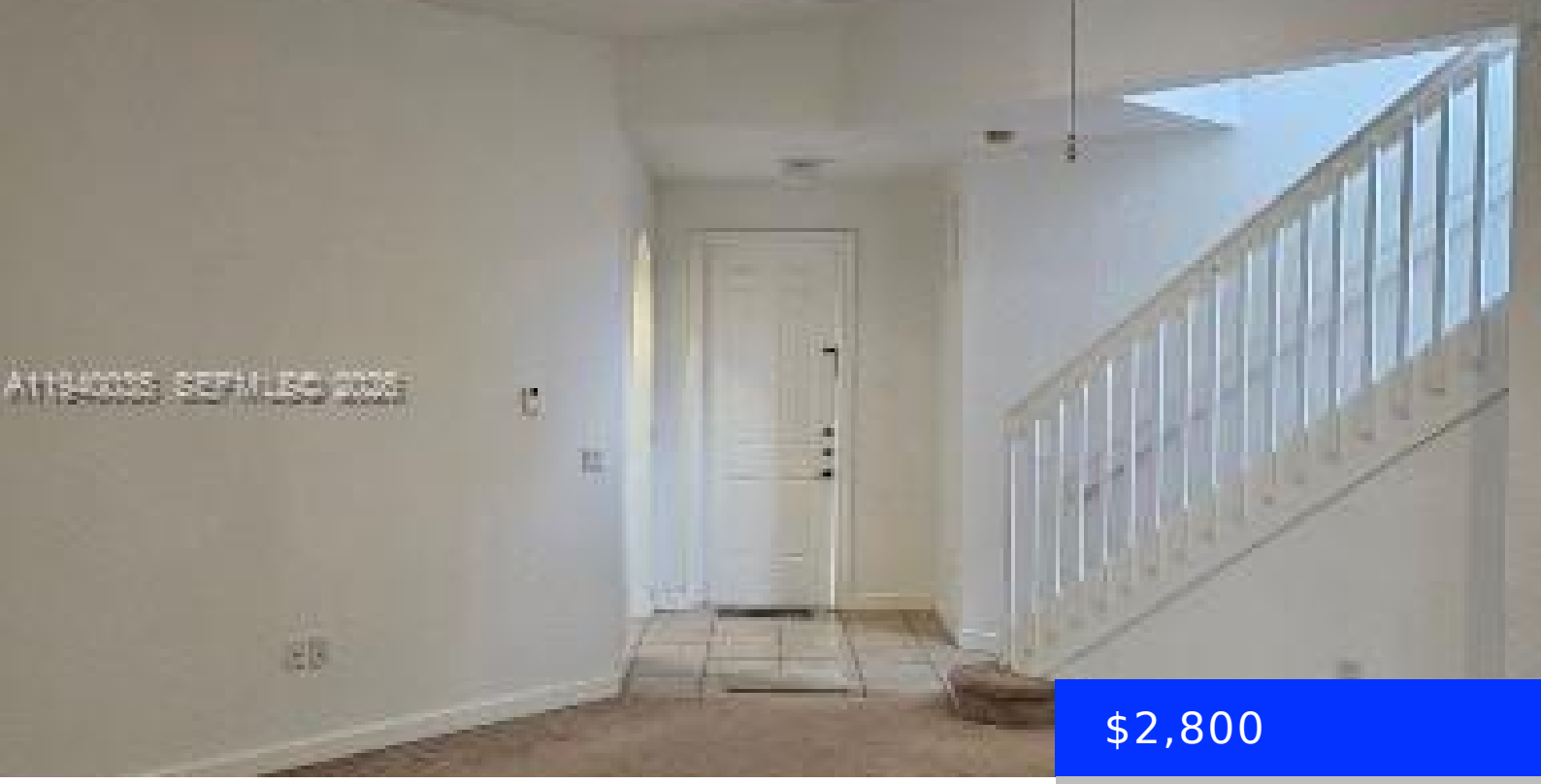

$2,800

- 3 beds
- 2 baths
- Residential Lease
- Single Family Residence
- Active
- 1610 sq ft

2160 37TH RD, HOMESTEAD, FL, 33033

https://ritterproperties.com

This stunning two-story home, featuring 3 bedrooms, 2.5 bathrooms, and a spacious 2-car garage, is located in the charming Portofino Bay community of Homestead, FL. Thoughtfully designed, the home offers a well-planned layout that maximizes space and functionality. The open-concept living area welcomes you with a warm and inviting atmosphere, making it ideal for entertaining […]

Basics

Date added: Added 2 months ago

Category: Single Family Residence

Type: Residential Lease

Status: Active

Bedrooms: 3 beds

Bathrooms: 2 baths

Half baths: 0 half baths

Area: 1610 sq ft

Lot size, sq ft: 3600 sq ft

SubdivisionName: PORTOFINO BAY

LeaseTerm: 1 Year With Renewal Option

ListOfficeName: The Keyes Company

GarageSpaces: 2

UnitNumber: 2160

ListAOR: Miami Association of REALTORS®

MLS ID: A11940035

Building Details

Cooling features: Ceiling Fan(s), Central Air

Year built: 2004

ArchitecturalStyle: First Floor Entry

NewConstructionYN: No

Building Name: PORTOFINO BAY

Heating: Central

Exterior material: CBS Construction, Concrete Block Construction

Parking: 2 Spaces, No Rv/Boats, No Trucks/Trailers

Amenities & Features

Features: First Floor Entry, Volume Ceilings, Walk-In Closet(s)

Amenities: Dishwasher, Dryer, Electric Range, Electric Water Heater, Microwave, Refrigerator, Self Cleaning Oven, Washer

CommunityFeatures: Clubhouse, Pool, Exercise Room, Maintained Community, Paved Road, Public Road, Sidewalks, Underground Utilities

WindowFeatures: Complete Panel Shutters/Awnings, Blinds

PoolFeatures: Community

Waterfront available: No

GarageYN: Yes

AttachedGarageYN: Yes

CoolingYN: Yes

PoolPrivateYN: No

FireplaceYN: No