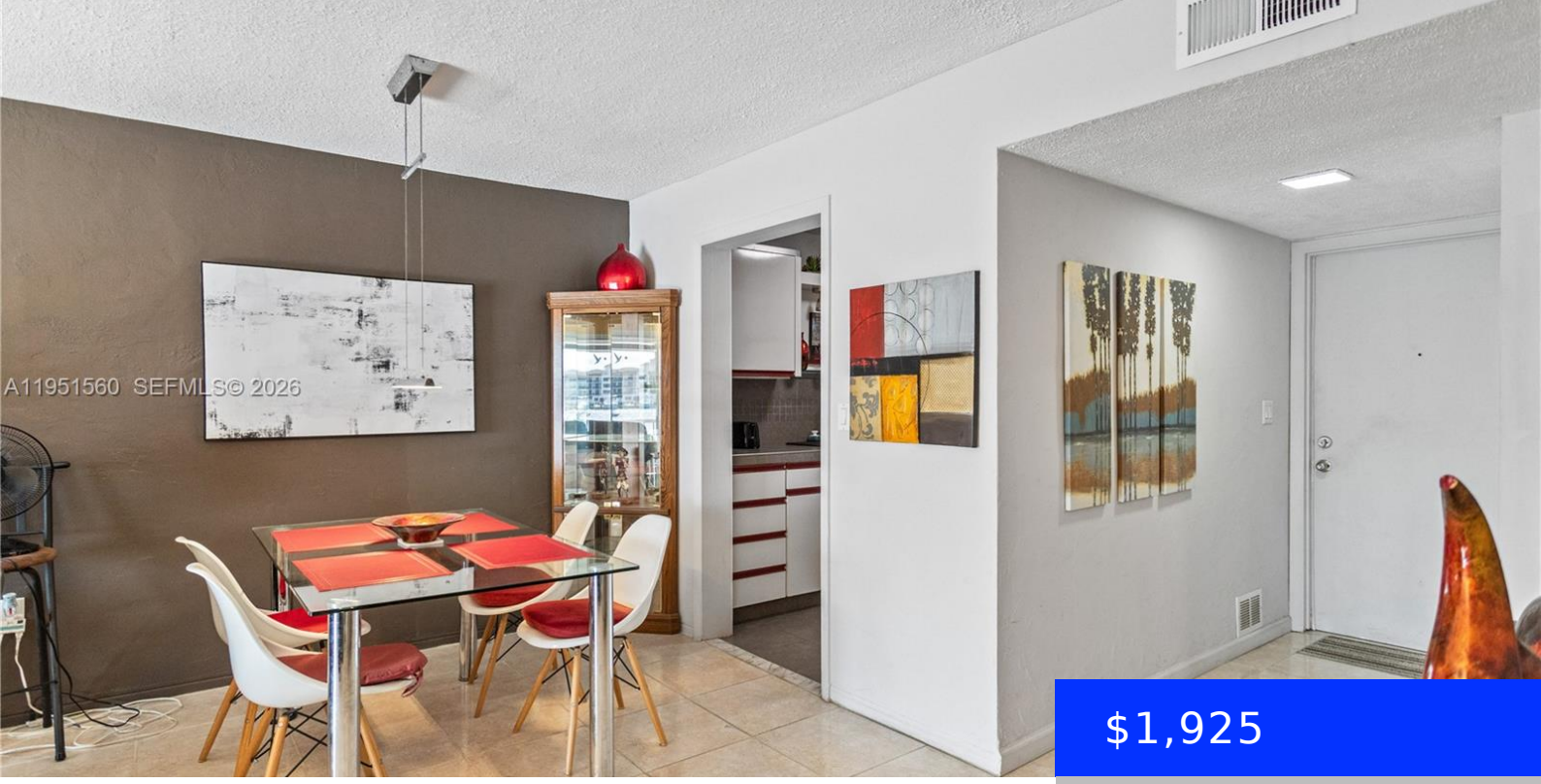

$1,925

- 1 bed
- 1 bath
- Residential Lease
- Stock Cooperative
- Active
- 806 sq ft

2200 DIANA DR, HALLANDALE BEACH, FL, 33009

https://ritterproperties.com

Relax and take in stunning Intracoastal views from this elegant, fully furnished 1-bedroom, 1.5-bath residence in the heart of Hallandale Beach. The unit features tile flooring throughout, modern furnishings, an updated kitchen with a sleek cooktop, renovated bathrooms, an additional Murphy bed for guests, and a screened balcony. The building is just a 10-minute walk […]

Basics

Date added: Added 2 months ago

Category: Stock Cooperative

Type: Residential Lease

Status: Active

Bedrooms: 1 bed

Bathrooms: 1 bath

Half baths: 1 half bath

Area: 806 sq ft

Lot size, sq ft: 0 sq ft

SubdivisionName: YACHT HARBOR APARTMENTS C

LeaseTerm: 1 Year With Renewal Option

ListOfficeName: RE/MAX Concierge

GarageSpaces: 1

UnitNumber: 306

ListAOR: Miami Association of REALTORS®

EntryLevel: 3

MLS ID: A11951560

Building Details

Year built: 1968

NewConstructionYN: No

Building Name: YACHT HARBOR APARTMENTS C

Parking: 1 Space, No Rv/Boats, No Trucks/Trailers, On-street

Amenities & Features

Security Features: Smoke Detector

Amenities: Dishwasher, Electric Range, Electric Water Heater, Microwave, Refrigerator, Self Cleaning Oven, Washer

PoolFeatures: In Ground

Waterfront available: Yes

GarageYN: Yes

AttachedGarageYN: No

CoolingYN: No

PoolPrivateYN: No

FireplaceYN: No