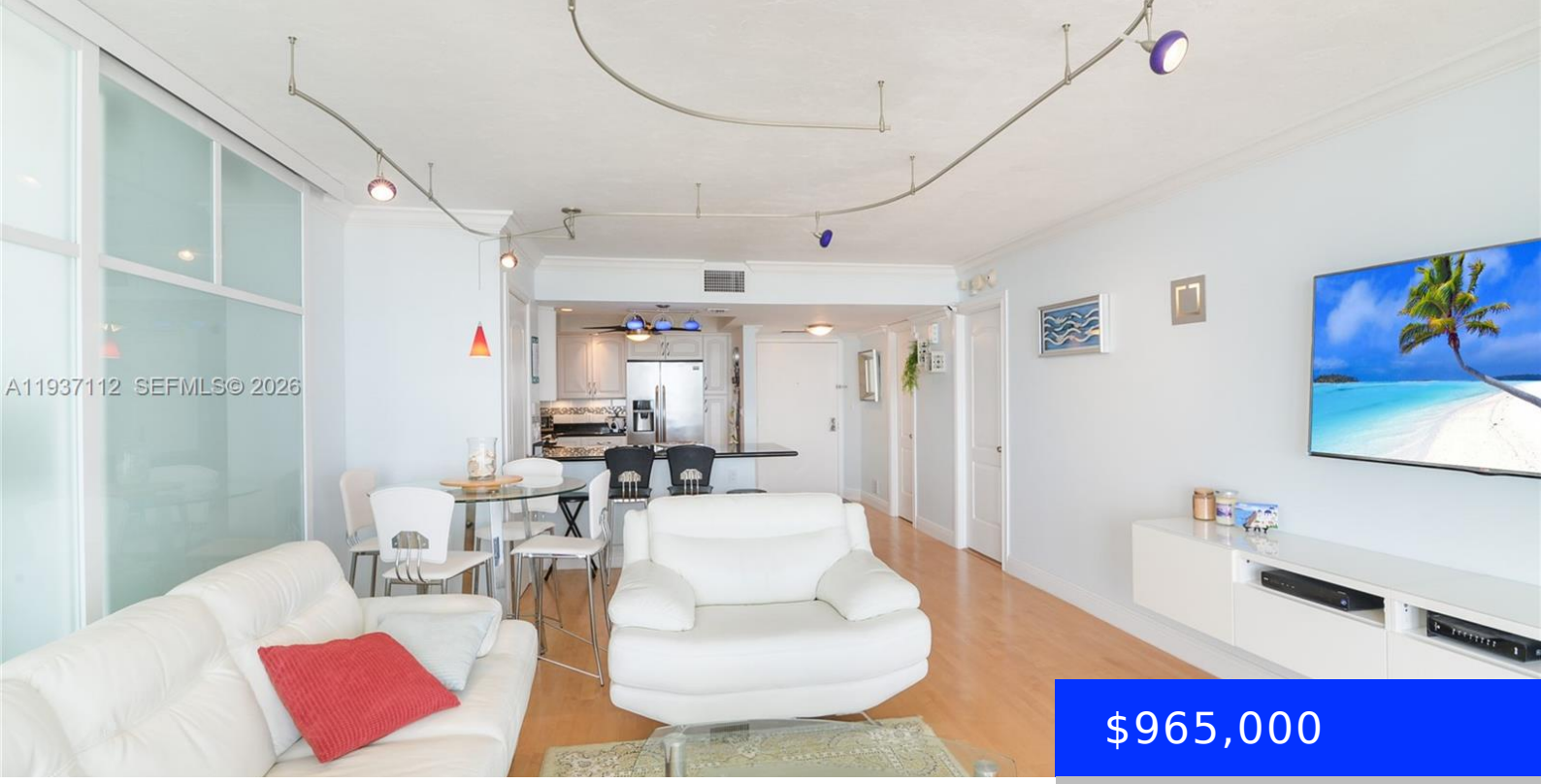

$965,000

- 2 beds
- 2 baths
- Residential
- Condominium
- Active
- 1258 sq ft

2200 OCEAN LN, FORT LAUDERDALE, FL, 33316

https://ritterproperties.com

Furnished and just bring your toothbrush! High floor north facing 2BR/2BA in highly desirable Point of Americas II offers spectacular ocean and coastal views north to the Hillsboro Lighthouse. Fully updated and features include large primary suite with multiple closets, modern primary bath with walk-in shower, split bedroom plan, open kitchen, flexible second bedroom with […]

Basics

Date added: Added 2 months ago

Category: Condominium

Type: Residential

Status: Active

Bedrooms: 2 beds

Bathrooms: 2 baths

Area: 1258 sq ft

Lot size, sq ft: 0 sq ft

SubdivisionName: POINT OF AMERICAS II

ListOfficeName: One Sotheby's International Realty

GarageSpaces: 1

View: Ocean View

UnitNumber: 2903

ListAOR: Miami Association of REALTORS®

EntryLevel: 29

MLS ID: A11937112

Building Details

Cooling features: Central Air, Electric

Year built: 1971

ArchitecturalStyle: High Rise

NewConstructionYN: No

Building Name: POINT OF AMERICAS

Heating: Central, Electric

Exterior material: Concrete Block Construction

Parking: 1 Space, Assigned, Guest, No Rv/Boats

Amenities & Features

Features: Interior Hall, Split Bedroom, Walk-In Closet(s)

Security Features: Guard At Site, Lobby Secured, Private Guards

Amenities: Dishwasher, Dryer, Electric Water Heater, Microwave, Refrigerator, Self Cleaning Oven, Washer

WindowFeatures: Complete Accordian Shutters, Hurricane Shutters

ExteriorFeatures: East Of Us1, Open Balcony

Waterfront available: Yes

GarageYN: Yes

AttachedGarageYN: Yes

CoolingYN: Yes

PoolPrivateYN: No

FireplaceYN: No