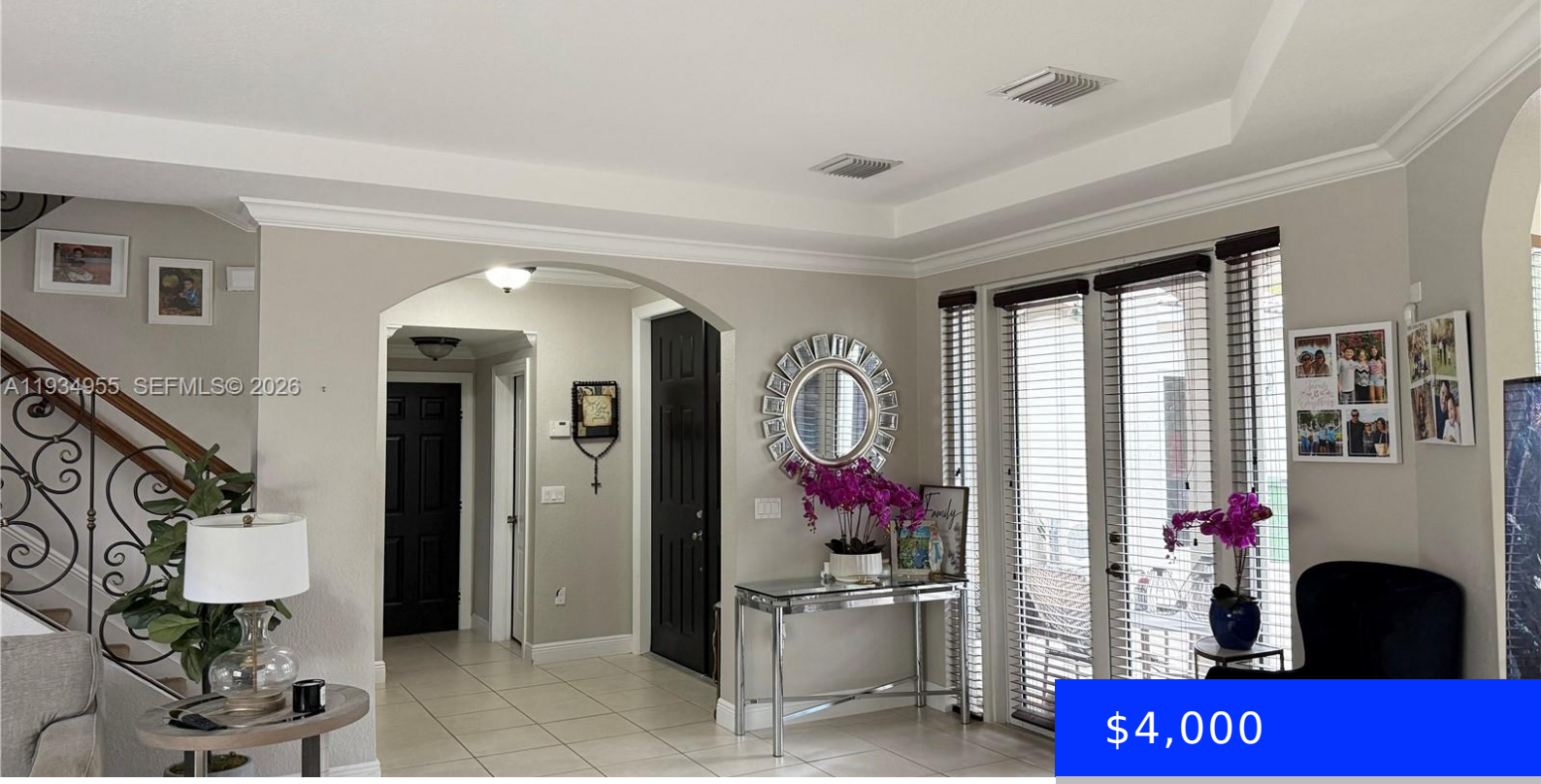

$4,000

- 5 beds
- 4 baths
- Residential Lease
- Single Family Residence
- Active
- 3567 sq ft

2239 19TH AVE, HOMESTEAD, FL, 33035

https://ritterproperties.com

STUNNING AND SPACIOUS 5BR/6BA HOME WITH THREE CAR GARAGE FEATURING A PRIVATE COURTYARD OASIS WITH OVERSIZED POOL, HEATED JACUZZI AND TIKI HUT, PERFECT FOR ENTERTAINING. EXPANSIVE KITCHEN WITH STAINLESS STEEL APPLIANCES, WATER SOFTENER, REVERSE OSMOSIS, AND WATER FILTRATION SYSTEM. LUXORIOUS PRIMARY SUITE WITH PRIVATE BALCONY AND LARGE WALK-IN CLOSETS. IN-LAWS QUARTERS WITH FULL BATH AND […]

Basics

Date added: Added 3 months ago

Category: Single Family Residence

Type: Residential Lease

Status: Active

Bedrooms: 5 beds

Bathrooms: 4 baths

Half baths: 2 half baths

Area: 3567 sq ft

Lot size, sq ft: 8120 sq ft

SubdivisionName: PALM ISLE ESTATES,KEYS GATE

LeaseTerm: 1 Year With Renewal Option

ListOfficeName: Keys Gate Realty, Inc.

GarageSpaces: 3

UnitNumber: 2239

ListAOR: Miami Association of REALTORS®

MLS ID: A11934955

Building Details

Cooling features: Electric

Year built: 2006

ArchitecturalStyle: First Floor Entry

NewConstructionYN: No

Building Name: PALM ISLE ESTATES

Heating: Electric

Exterior material: Brick

Roof: Curved/S-Tile Roof

Parking: Limited # Of Vehicle, No Rv/Boats, No Trucks/Trailers

Amenities & Features

Features: Family Room, First Floor Entry, Pantry, Separate Guest/In-Law Quarters, Split Bedroom, Volume Ceilings, Walk-In Closet(s)

Security Features: Smoke Detector

Amenities: Dishwasher, Disposal, Dryer, Electric Range, Electric Water Heater, Microwave, Refrigerator, Washer, Water Softener Owned

CommunityFeatures: Gated, Tennis Court(s), Gated Community, Maintained Community, Mandatory Hoa, Pickleball, Security Patrol

WindowFeatures: Partial Accordian Shutters, Hurricane Shutters, Blinds

ExteriorFeatures: Open Balcony

PoolFeatures: In Ground, Hot Tub, Private

Waterfront available: No

GarageYN: Yes

AttachedGarageYN: Yes

CoolingYN: Yes

PoolPrivateYN: Yes

FireplaceYN: No