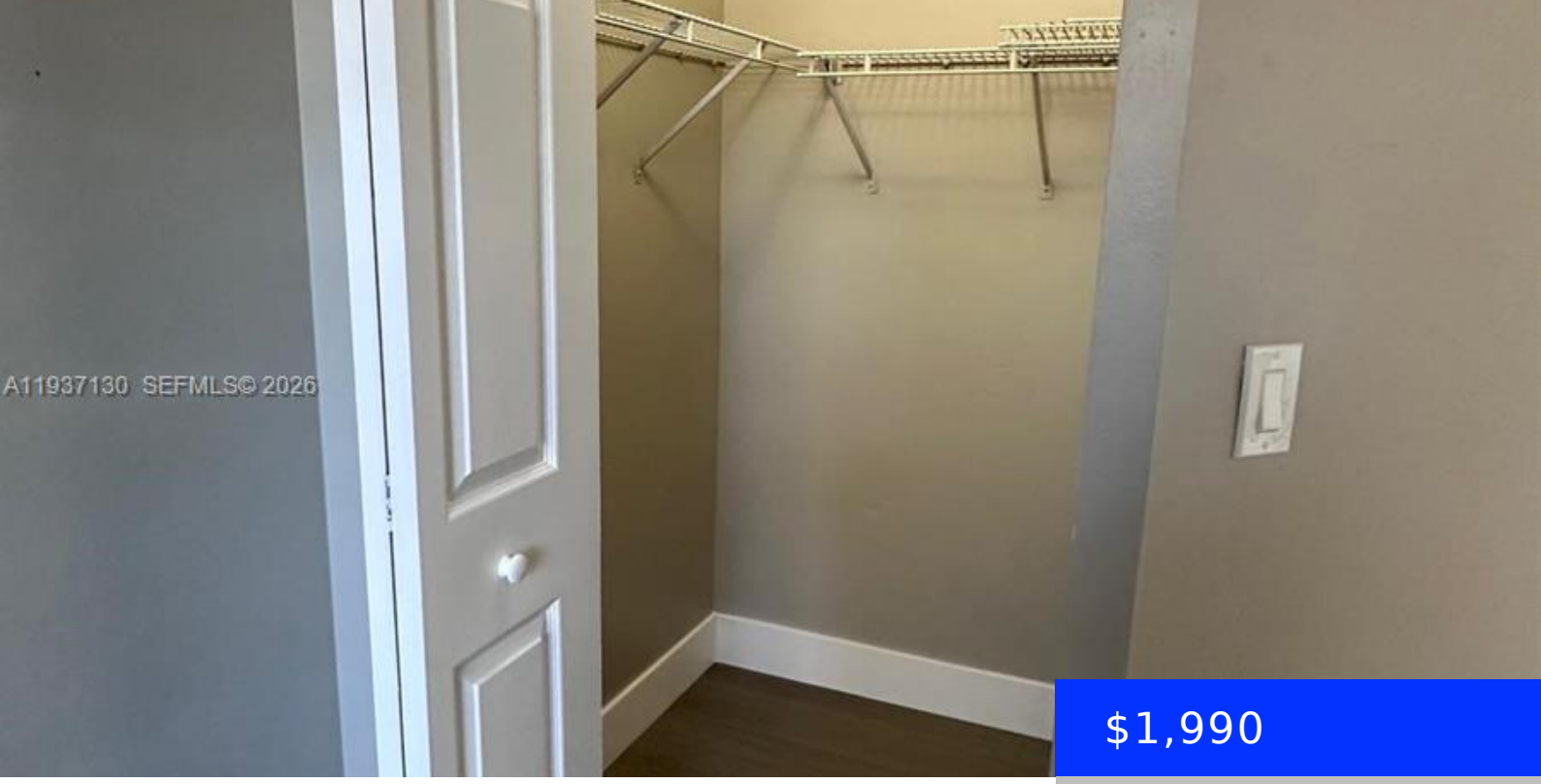

$1,990

- 2 beds
- 2 baths
- Residential Lease
- Condominium
- Active Under Contract
- 1160 sq ft

2246 27TH DR, HOMESTEAD, FL, 33035

https://ritterproperties.com

Beautiful Updated unit, 2 master bedrooms, 2 baths, brand new appliances, new washer & dryer, screened balcony, mint condition & move-in ready, close to schools, Baptist Hospital, Publix, Pharmacy, Outlets, Turnpike. Excellent location! Center Gate! Resort style! Gated community, clubhouse with pool, jacuzzi, tennis, racquetball & pickle ball courts, gym, billiards, sauna and permanent security […]

Basics

Date added: Added 2 months ago
Category: Condominium
Type: Residential Lease
Status: Active Under Contract
Bedrooms: 2 beds
Bathrooms: 2 baths
Half baths: 0 half baths
Area: 1160 sq ft
Lot size, sq ft: 0 sq ft
SubdivisionName: KEYS GATE CONDO NO SEVEN
ListOfficeName: Brickell Brokers LLC
GarageSpaces: 2
UnitNumber: 204-D
ListAOR: Miami Association of REALTORS®
EntryLevel: 1
MLS ID: A11937130

Building Details

Year built: 1990
NewConstructionYN: No
Building Name: KEYS GATE CONDO NO SEVEN

Amenities & Features

Waterfront available: No
GarageYN: Yes
AttachedGarageYN: No
CoolingYN: No
PoolPrivateYN: No
FireplaceYN: No