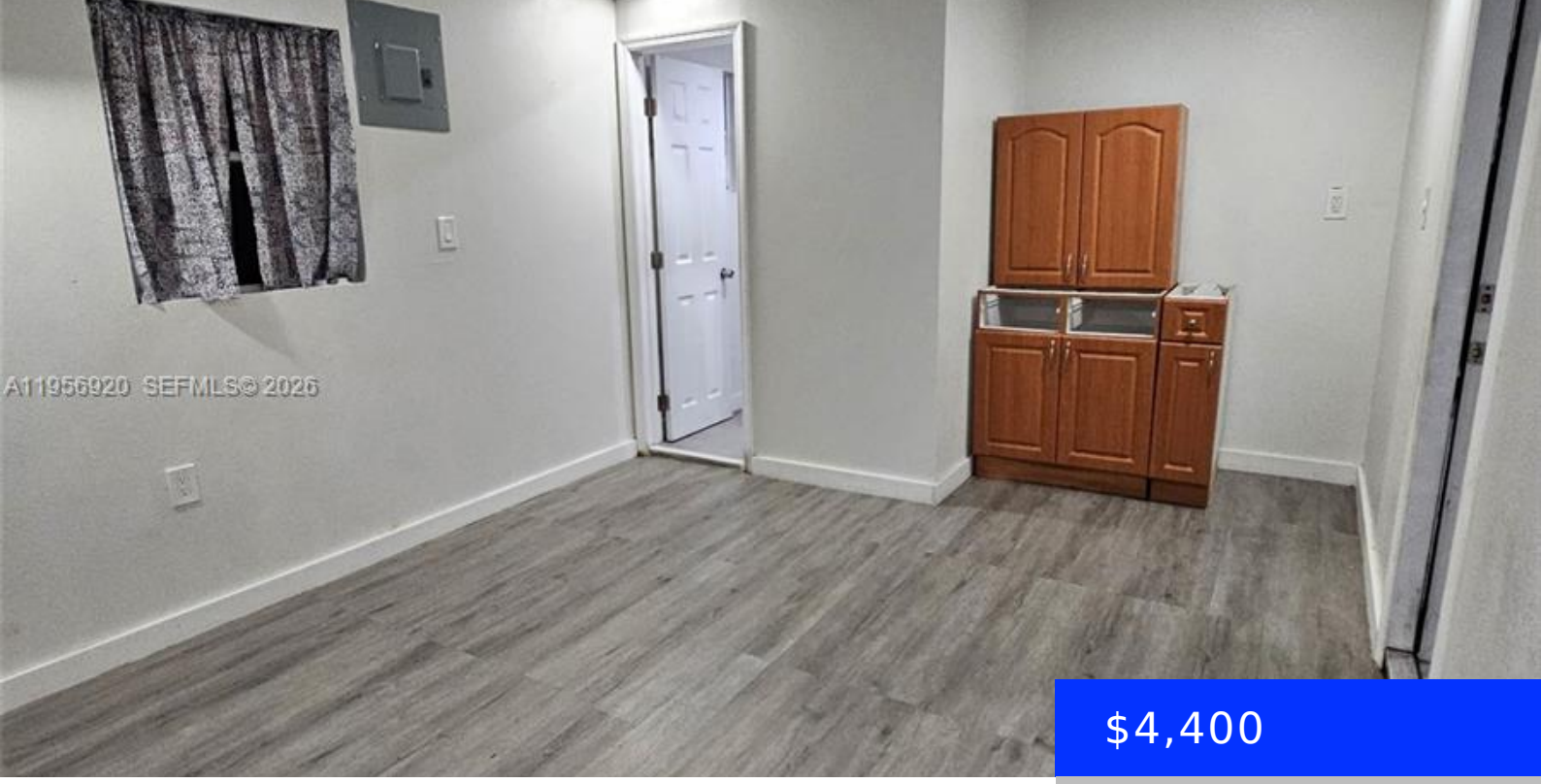

$4,400

- 4 beds
- 2 baths
- Residential Lease
- Single Family Residence
- Active
- 1120 sq ft

2282 152ND ST, MIAMI GARDENS, FL, 33054

https://ritterproperties.com

Miami Gardens rental built to adapt. Lease the full home for $4,400/month, or take advantage of the flexible layout and rent the 3/1 main home for $3,200/month and the 1/1 unit for $1,200/month—perfect for tenants who need a bit of separation, a home office, or simply more choice. Two illuminated outdoor areas and a pool […]

Basics

Date added: Added 1 month ago

Type: Residential Lease

Bedrooms: 4 beds

Half baths: 0 half baths

Lot size, sq ft: 0 sq ft

ListOfficeName: Real on Rise Realty

MLS ID: A11956920

Category: Single Family Residence

Status: Active

Bathrooms: 2 baths

Area: 1120 sq ft

SubdivisionName: ELEANOR PARK

ListAOR: Miami Association of REALTORS®

Building Details

Cooling features: Central Air

NewConstructionYN: No

Heating: Central

Roof: Flat Tile

Year built: 1960

Building Name: ELEANOR PARK

Exterior material: CBS Construction

Amenities & Features

PoolFeatures: Above Ground

GarageYN: No

CoolingYN: Yes

FireplaceYN: No

Waterfront available: No

AttachedGarageYN: No

PoolPrivateYN: No