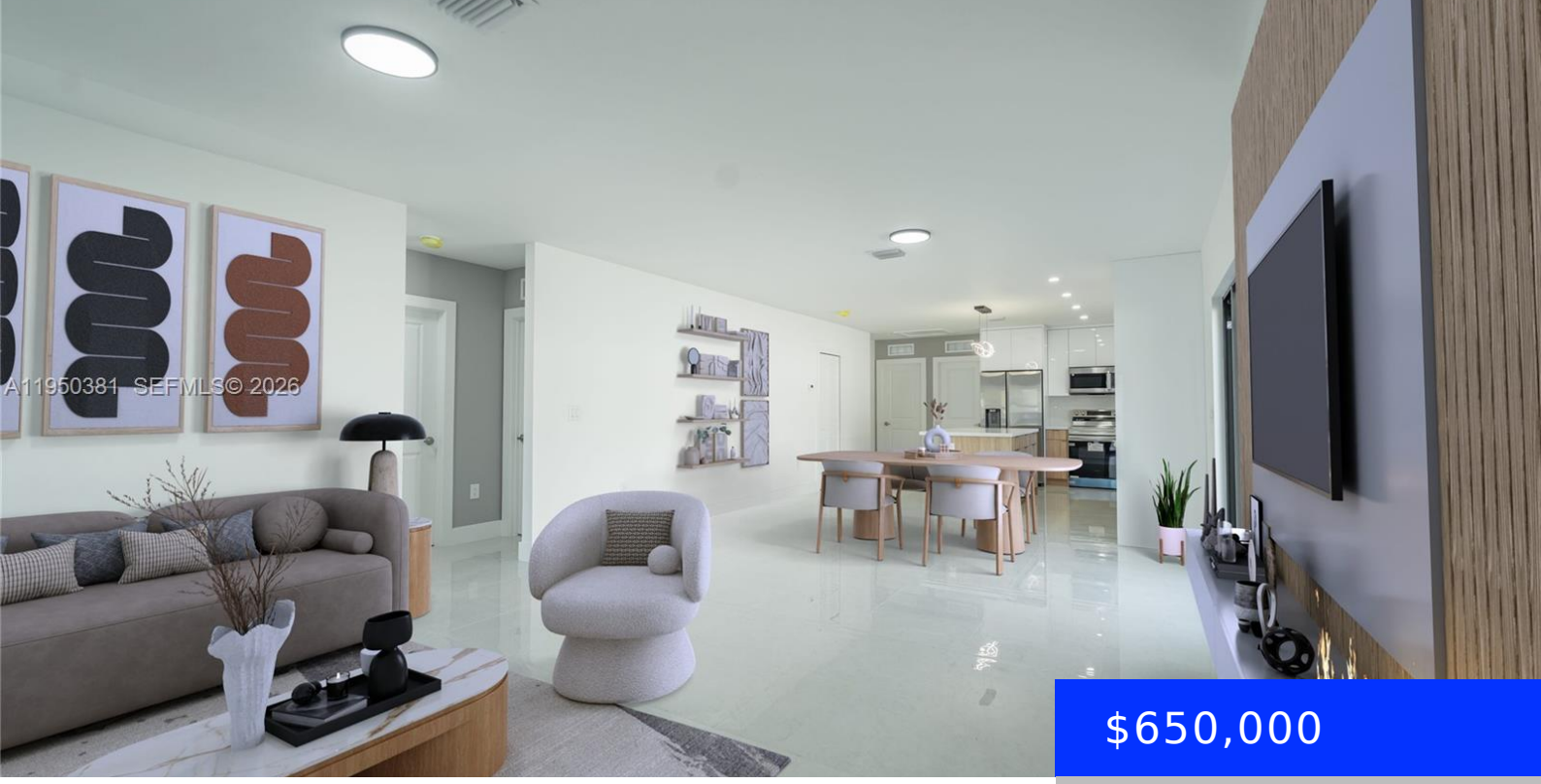

$650,000

- 4 beds
- 2 baths
- Residential
- Single Family Residence
- Active
- 1566 sq ft

22860 122ND PL, MIAMI, FL, 33170

https://ritterproperties.com

Brand new construction – move-in ready! Welcome to Silver Palm, a boutique new construction community featuring modern single-family homes in a prime Miami-Dade location. These beautifully designed residences offer 4 bedrooms and 2 full bathrooms, approximately 1,700 SqFt of living area on 6,250 SqFt lots. Homes feature open-concept layouts, porcelain tile flooring (24”x48”), impact windows […]

Basics

Date added: Added 2 months ago

Category: Single Family Residence

Type: Residential

Status: Active

Bedrooms: 4 beds

Bathrooms: 2 baths

Area: 1566 sq ft

Lot size, sq ft: 6250 sq ft

SubdivisionName: SILVER PALM PARK

ListOfficeName: E & E Realty Homes, LLC.

GarageSpaces: 4

View: Garden, Other

ListAOR: Miami Association of REALTORS®

MLS ID: A11950381

Building Details

Cooling features: Central Air

Year built: 2025

ArchitecturalStyle: Attached, One Story, Modern/Contemporary

NewConstructionYN: Yes

Building Name: SILVER PALM PARK

Heating: Central

Exterior material: Concrete Block Construction, Stucco

Roof: Shingle

Parking: Additional Spaces Available, Driveway, On-street

Amenities & Features

Features: Cooking Island, Entrance Foyer, First Floor Entry, Pantry, Utility Room/Laundry, Walk-In Closet(s)

Security Features: Smoke Detector

Amenities: Dishwasher, Electric Range, Electric Water Heater, Microwave, Refrigerator

CommunityFeatures: Sidewalks, Underground Utilities

WindowFeatures: Complete Impact Glass, High Impact Windows, Impact Glass, Solar Film/Tinted

ExteriorFeatures: Lighting

Waterfront available: No

GarageYN: Yes

AttachedGarageYN: No

CoolingYN: Yes

PoolPrivateYN: No

FireplaceYN: No