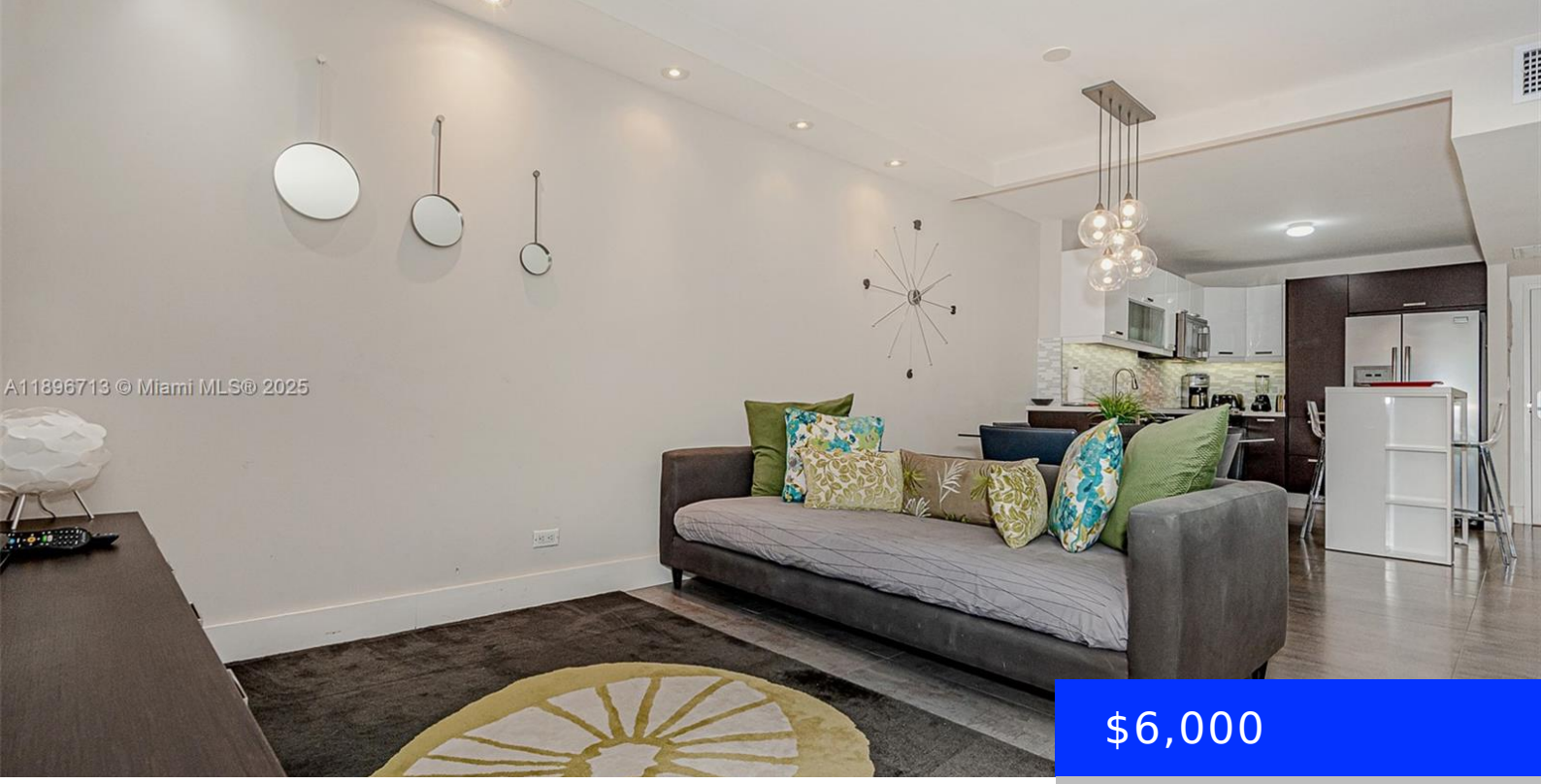

$6,000

- 0 beds
- 1 bath
- Residential Lease
- Condominium
- Active
- 660 sq ft

2301 COLLINS AVE, MIAMI BEACH, FL, 33139

https://ritterproperties.com

Modern studio residence fully renovated with direct oceanfront views overlooking 1 Hotel’s pool. Renovated full open kitchen. Electricity, cable, WiFi, water and valet with 1 parking spot included. Laundry room on every floor. Roney Palace Amenities Situated inside the same building as the luxurious 1 Hotel, Roney Palace residents enjoy the best of South Beach […]

Basics

Date added: Added 5 months ago

Type: Residential Lease

Bedrooms: 0 beds

Half baths: 0 half baths

Lot size, sq ft: 0 sq ft

ListOfficeName: XLS Realty LLC

UnitNumber: 723

EntryLevel: 7

Category: Condominium

Status: Active

Bathrooms: 1 bath

Area: 660 sq ft

SubdivisionName: RONEY PALACE CONDO

GarageSpaces: 1

ListAOR: Miami Association of REALTORS®

MLS ID: A11896713

Building Details

Cooling features: Central Air

NewConstructionYN: No

Parking: 1 Space, Valet

Year built: 1926

Building Name: RONEY PALACE CONDO

Amenities & Features

Security Features: Key Card Entry, Lobby Attended

WindowFeatures: High Impact Windows

Waterfront available: Yes

AttachedGarageYN: No

PoolPrivateYN: No

Amenities: Dishwasher, Microwave, Refrigerator, Self Cleaning Oven

PoolFeatures: In Ground

GarageYN: Yes

CoolingYN: Yes

FireplaceYN: No