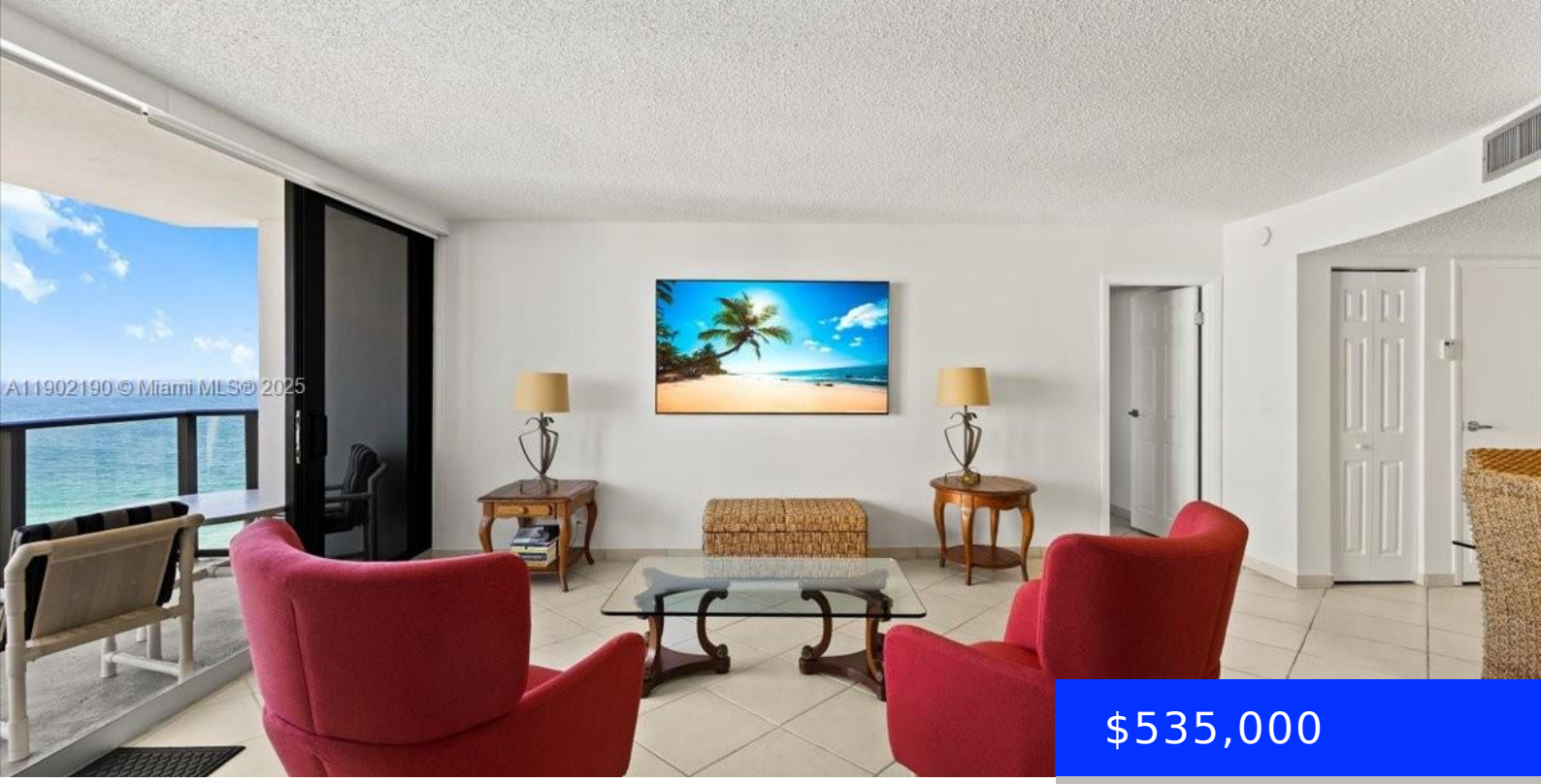

$535,000

- 1 bed
- 2 baths
- Residential
- Condominium
- Active
- 1070 sq ft

2301 OCEAN DR, HOLLYWOOD, FL, 33019

https://ritterproperties.com

Welcome to Quadomain Catania’s Unit 2004, a beautifully updated oceanfront residence in one of Hollywood Beach’s most desirable buildings. The entire complex has recently undergone a major remodel, featuring modernized lobbies, hallways, and resort-style amenities. This spacious unit has been tastefully renovated with high-end finishes, an open-concept layout, and stunning views. The versatile floor plan […]

Basics

Date added: Added 5 months ago

Category: Condominium

Type: Residential

Status: Active

Bedrooms: 1 bed

Bathrooms: 2 baths

Half baths: 0 half baths

Area: 1070 sq ft

Lot size, sq ft: 0 sq ft

SubdivisionName: CATANIA CONDO,Quadomain Catania

ListOfficeName: One Zero Realty

GarageSpaces: 1

View: Intracoastal View, Ocean View, Direct Ocean, Skyline, Water View

UnitNumber: 2004

ListAOR: Miami Association of REALTORS®

EntryLevel: 20

MLS ID: A11902190

Building Details

Cooling features: Central Air, Electric

Year built: 2020

ArchitecturalStyle: High Rise

NewConstructionYN: No

Building Name: QUADOMAIN CATANIA CONDO

Heating: Central, Electric

Exterior material: CBS Construction

Parking: 1 Space, Assigned, Valet

Amenities & Features

Features: First Floor Entry, Other

Security Features: Doorman, Elevator Secure, Secured Garage/Parking, Lobby Secured

Amenities: Dishwasher, Electric Range, Microwave, Refrigerator, Self Cleaning Oven

WindowFeatures: Blinds, High Impact Windows, Sliding

ExteriorFeatures: East Of Us1

Waterfront available: Yes

GarageYN: Yes

AttachedGarageYN: No

CoolingYN: Yes

PoolPrivateYN: Yes

FireplaceYN: No