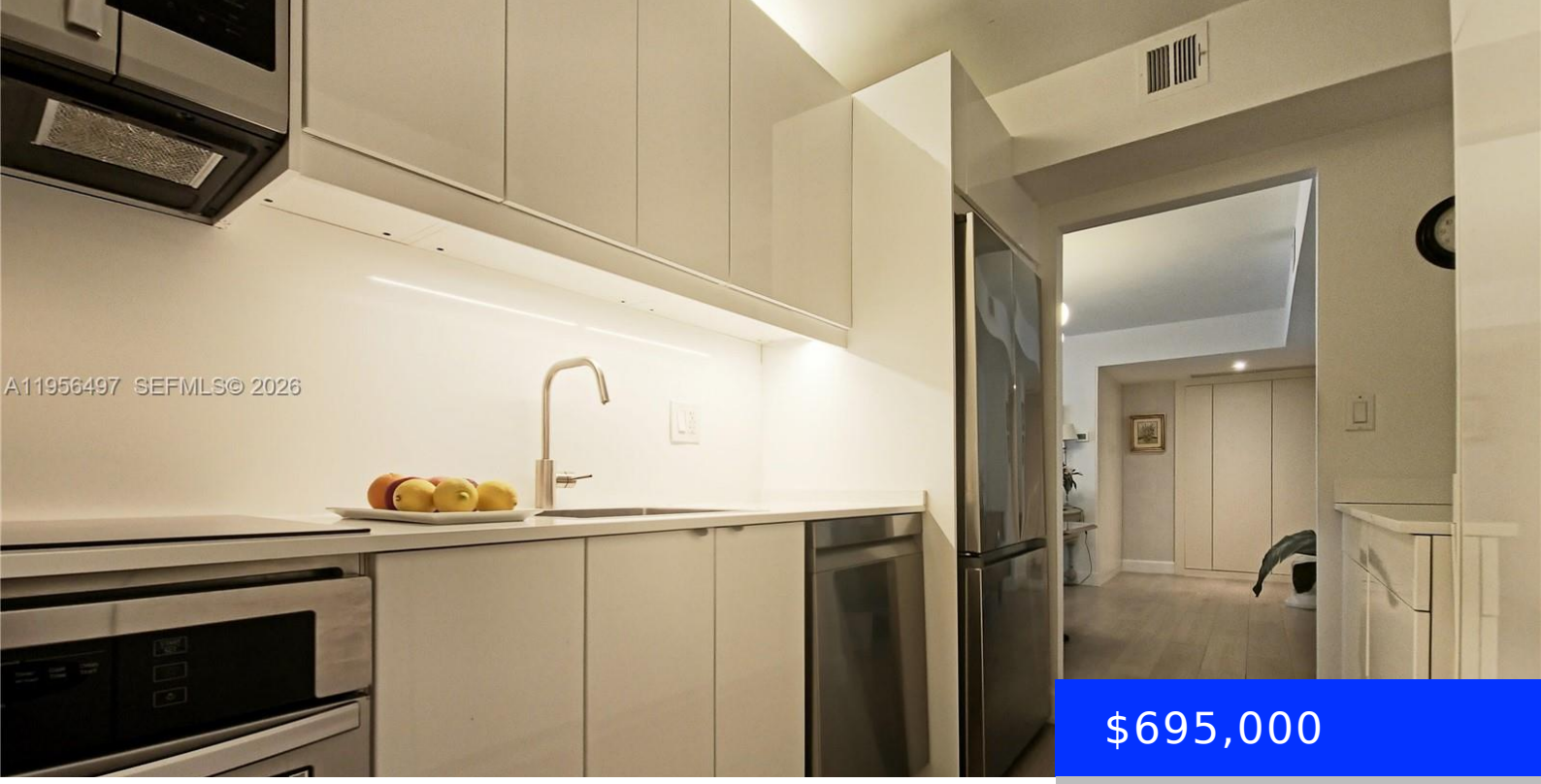

$695,000

- 2 beds
- 2 baths
- Residential
- Condominium
- Active
- 1100 sq ft

2333 BRICKELL AVE, MIAMI, FL, 33129

https://ritterproperties.com

Beautifully renovated bayfront residence with unobstructed Biscayne Bay views, OFFERING A COMPELLING OPPORTUNITY FOR BOTH INVESTORS AND END USERS. THIS TURNKEY APARTMENT IS RENT-READY FOR IMMEDIATE INCOME GENERATION OR MOVE-IN READY FOR SAME-DAY OCCUPANCY AT CLOSING. The unit underwent a COMPLETE, HIGH-QUALITY RENOVATION IN 2022, including all new appliances, modern finishes, and thoughtfully designed storage […]

Basics

Date added: Added 1 month ago

Type: Residential

Bedrooms: 2 beds

Half baths: 0 half baths

Area: 1100 sq ft

SubdivisionName: BRICKELL BAY CLUB CONDO

GarageSpaces: 1

UnitNumber: 1507

EntryLevel: 1507

Category: Condominium

Status: Active

Bathrooms: 2 baths

Total rooms: 4

Lot size, sq ft: 0 sq ft

ListOfficeName: Beycome of Florida LLC

View: Bay, Skyline, Tennis Court View

ListAOR: Miami Association of REALTORS®

MLS ID: A11956497

Rooms

Room type	Dimensions	Area	Length	Width
PrimaryBedroom	15x12	180	15	12
SecondBedroom	11x8	88	11	8
PrimaryBedroom				
LivingRoom	25 1/2x13	331.5		13

Building Details

Cooling features: Zoned

NewConstructionYN: No

Heating: Heat Pump/Reverse Cycle

Year built: 1974

Building Name: BRICKELL BAY CLUB

Exterior material: Concrete Block Construction

Parking: 1 Space, Additional Spaces Available, Assigned

Amenities & Features

Features: Closet Cabinetry, Custom Mirrors, Elevator, Fire Sprinklers, First Floor Entry, Second Floor Entry

Amenities: Dishwasher, Dryer, Ice Maker, Microwave, Refrigerator, Self Cleaning Oven

Waterfront available: Yes

AttachedGarageYN: No

PoolPrivateYN: No

Security Features: Fire Sprinklers, Fire Alarm, Smoke Detector, Complex Fenced, Doorman

ExteriorFeatures: Other, Barbeque, Courtyard

GarageYN: Yes

CoolingYN: Yes

FireplaceYN: No