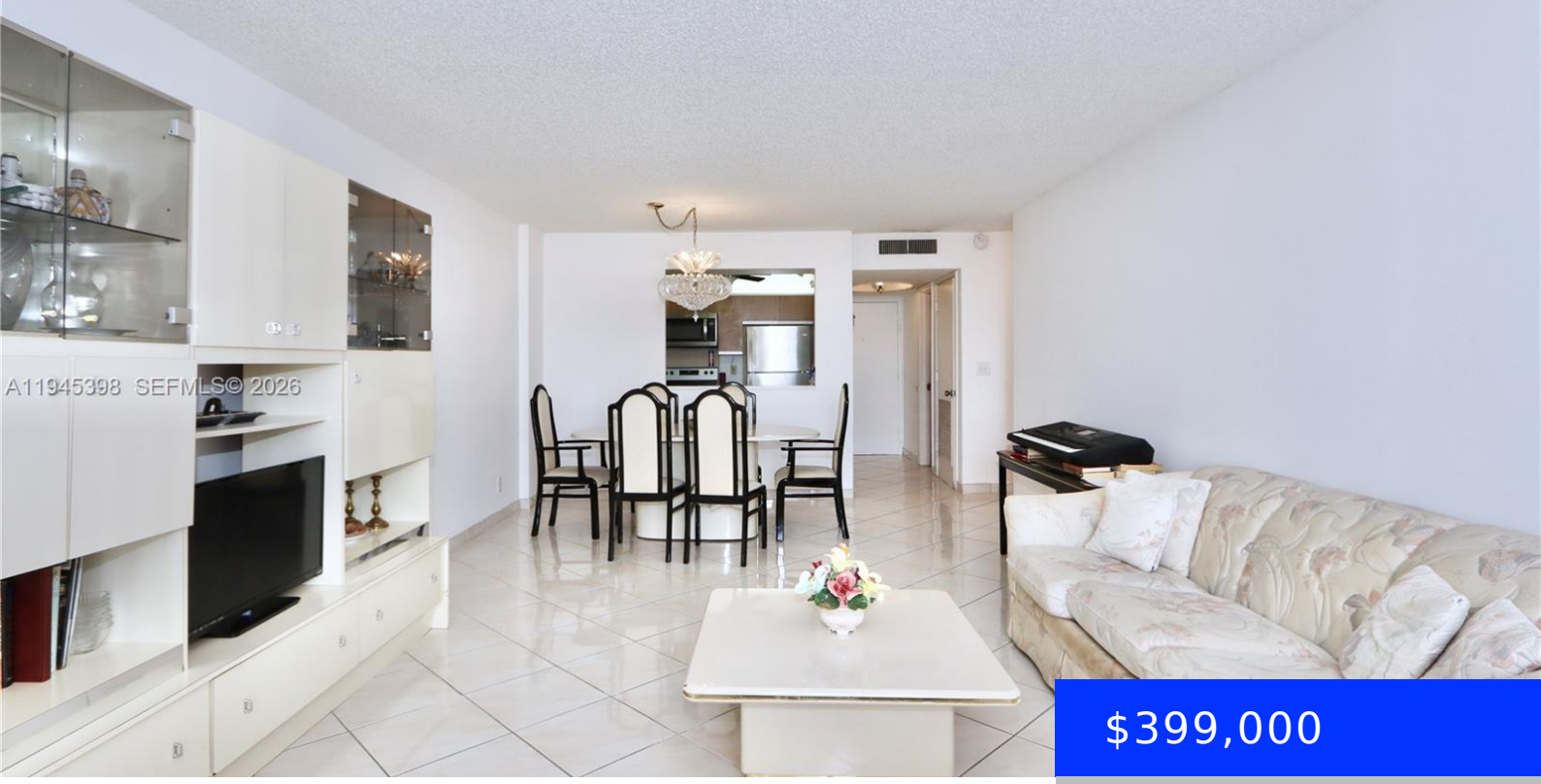

$399,000

2401 OCEAN DR, HOLLYWOOD, FL, 33019

https://ritterproperties.com

- 1 bed
- 1 bath
- Residential
- Condominium
- Active
- 1000 sq ft

beautiful large one bedroom 11/2 bathrooms condo on the ocean with magnificent views of the intracoastal in a fulkl ameneties building with valet, two heated pools , fully equipped gym and a restaurant on the ocean, The condo is located walking distance to hollywood boardwalk with its many shops and entertainment.

Basics

Date added: Added 2 months ago

Type: Residential

Bedrooms: 1 bed

Half baths: 1 half bath

Lot size, sq ft: 0 sq ft

ListOfficeName: Beachfront Realty Inc

View: Intracoastal View

ListAOR: Miami Association of REALTORS®

MLS ID: A11945398

Category: Condominium

Status: Active

Bathrooms: 1 bath

Area: 1000 sq ft

SubdivisionName: BRITANNIA AT QUADOMAIN CO

GarageSpaces: 1

UnitNumber: 806

EntryLevel: 8

Building Details

Cooling features: Central Air

ArchitecturalStyle: High Rise

Building Name: quadomain

Exterior material: CBS Construction

Year built: 1980

NewConstructionYN: No

Heating: Other

Parking: 1 Space

Amenities & Features

Features: Elevator, Lobby

Amenities: Dishwasher

Waterfront available: Yes

AttachedGarageYN: No

PoolPrivateYN: No

Security Features: Guard At Site

ExteriorFeatures: East Of Us1

GarageYN: Yes

CoolingYN: Yes

FireplaceYN: No