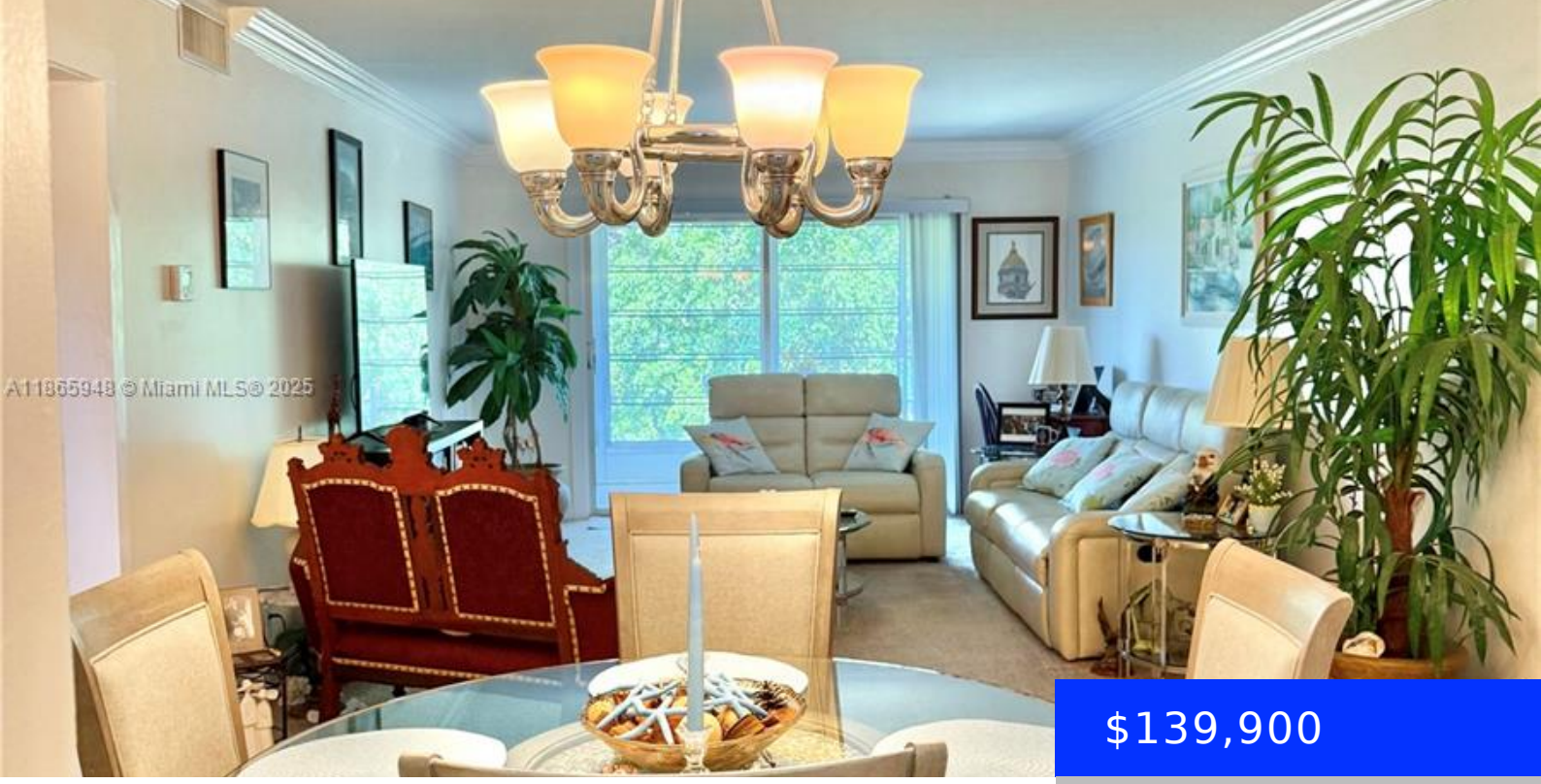

$139,900

- 2 beds
- 2 baths
- Residential
- Condominium
- Active
- 1156 sq ft

2405 ANTIGUA CIR, COCONUT CREEK, FL, 33066

https://ritterproperties.com

Wow! Welcome Home to this beautifully updated 55+ condo where modern meets elegance. Wynmoor has a very active adult community with the top notch activity agendas for all. The kitchen boast newer white cabinets w SS Apliances that provide a bright, fresh look with sleek black granite countertops. The living and dining area has a […]

Basics

Date added: Added 7 months ago

Category: Condominium

Type: Residential

Status: Active

Bedrooms: 2 beds

Bathrooms: 2 baths

Half baths: 0 half baths

Area: 1156 sq ft

Lot size, sq ft: 0 sq ft

SubdivisionName: ANTIGUA VILLAGE II E COND,Wynmoor

ListOfficeName: Future Home Realty Inc

View: Garden View

UnitNumber: M4

ListAOR: Miami Association of REALTORS®

EntryLevel: 4

MLS ID: A11865948

Building Details

Cooling features: Ceiling Fan(s), Central Air

Year built: 1979

ArchitecturalStyle: Garden Apartment

NewConstructionYN: No

Building Name: Wynmoor

Heating: Central

Exterior material: Concrete Block Construction

Parking: 1 Space, Guest

Amenities & Features

Features: Closet Cabinetry, Walk-In Closet(s)

Security Features: Smoke Detector, Complex Fenced, Other

Amenities: Dishwasher, Disposal, Electric Range, Ice Maker, Microwave, Refrigerator, Self Cleaning Oven

ExteriorFeatures: Exterior Cat Walk

Waterfront available: No

GarageYN: No

AttachedGarageYN: No

CoolingYN: Yes

PoolPrivateYN: No

FireplaceYN: No