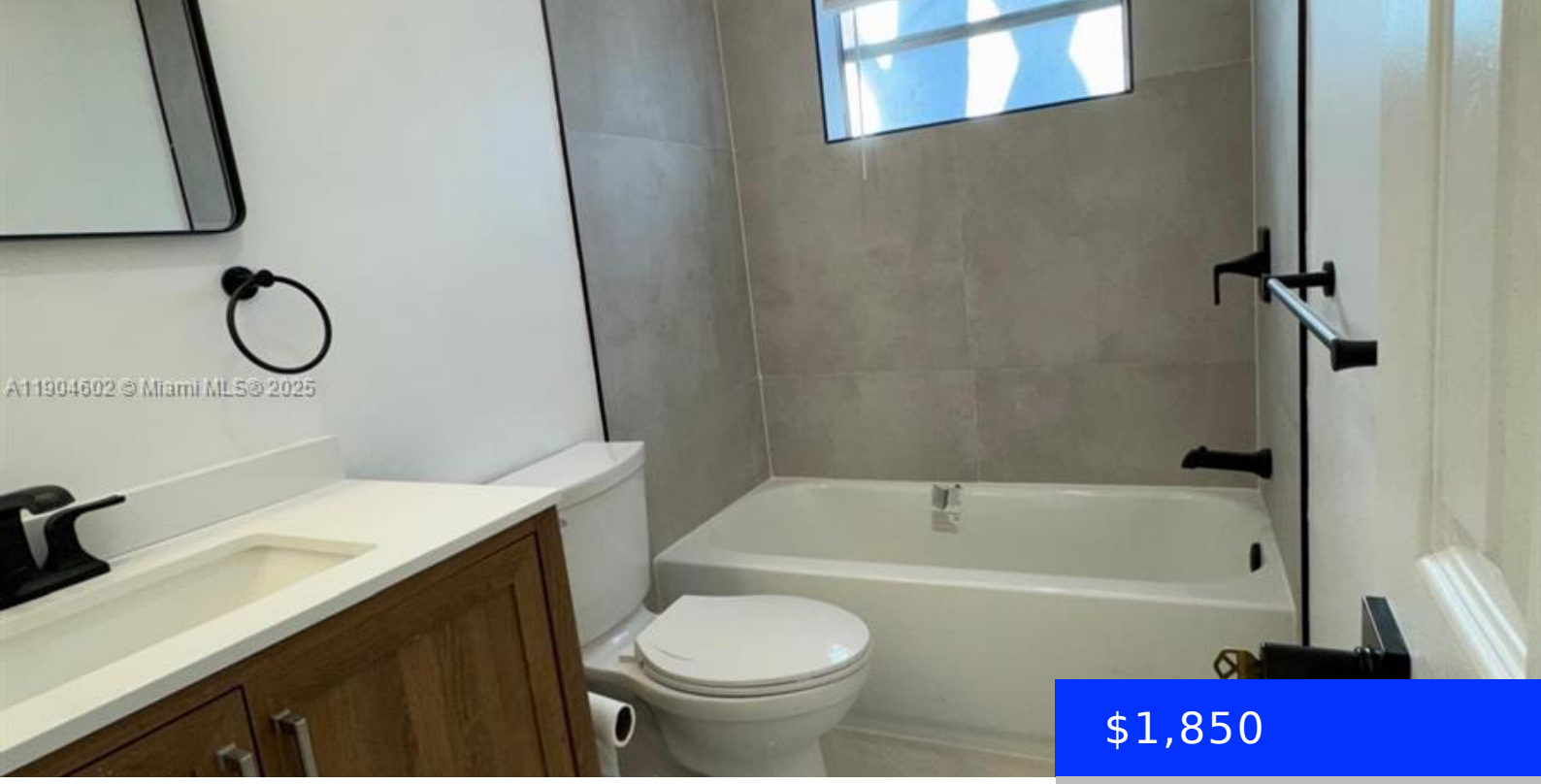

$1,850

- 1 bed
- 1 bath
- Residential Lease
- Apartment
- Active
- 700 sq ft

2418 POLK ST, HOLLYWOOD, FL, 33020

https://ritterproperties.com

This Beautifully renovated 1 bedroom apartment is offered for $1850 a month/$75 water and features * Amazing location, close to transportation, major highways and Downtown Hollywood * large closets, spacious bedroom, Gorgeous modern kitchen and large living room * stainless steel appliances * beautiful garden on the property

Basics

Date added: Added 4 months ago

Type: Residential Lease

Bedrooms: 1 bed

Half baths: 0 half baths

Lot size, sq ft: 19754 sq ft

ListOfficeName: Century 21 BE3

ListAOR: Miami Association of REALTORS®

MLS ID: A11904602

Category: Apartment

Status: Active

Bathrooms: 1 bath

Area: 700 sq ft

SubdivisionName: HOLLYWOOD LITTLE RANCHES

UnitNumber: 104

EntryLevel: 1

Building Details

Year built: 1968

Building Name: HOLLYWOOD LITTLE RANCHES

NewConstructionYN: No

Amenities & Features

Amenities: Electric Range, Refrigerator

GarageYN: No

CoolingYN: No

FireplaceYN: No

Waterfront available: No

AttachedGarageYN: No

PoolPrivateYN: No