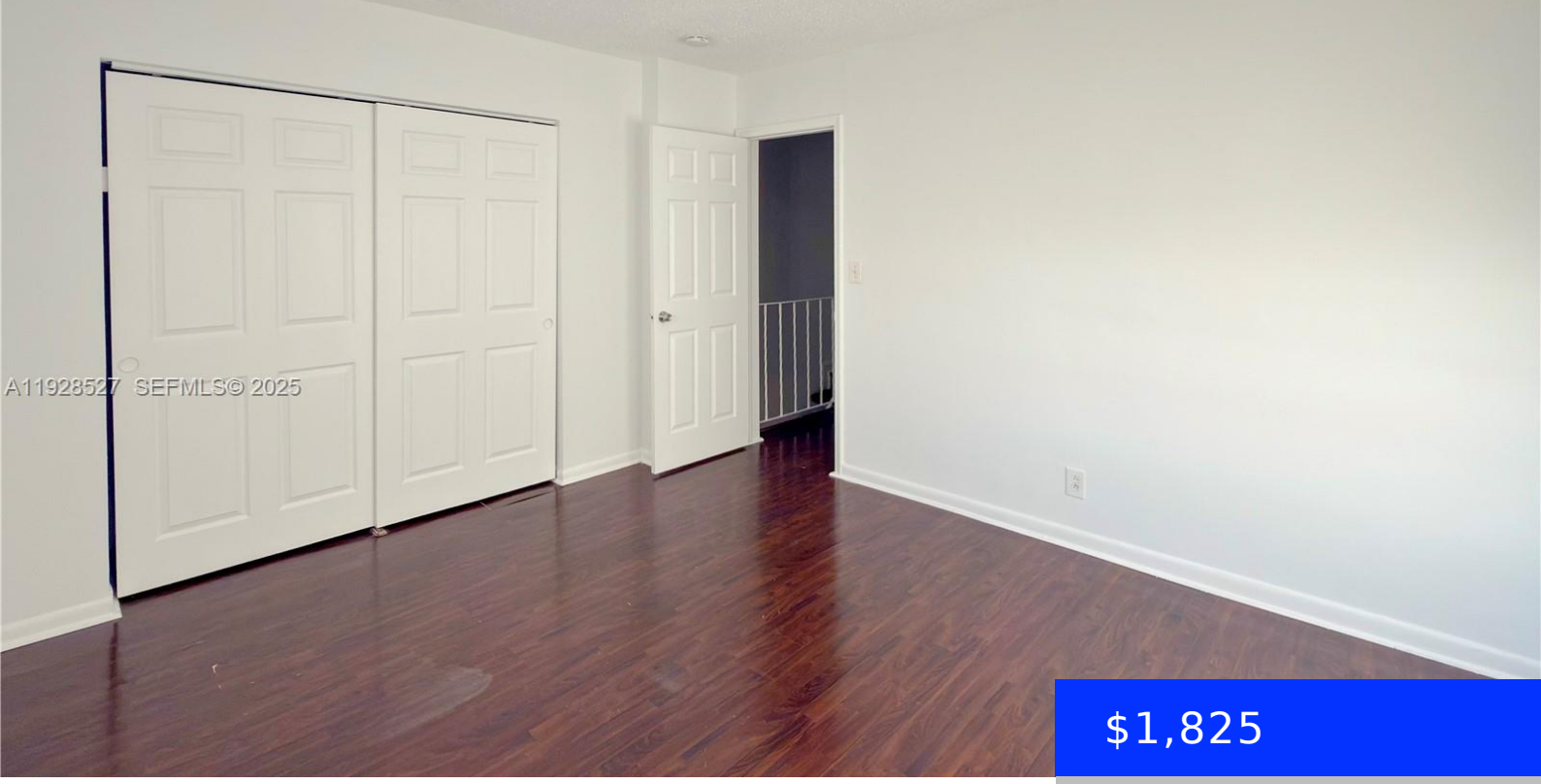

$1,825

- 2 beds
- 1 bath
- Residential Lease
- Townhouse
- Active
- 940 sq ft

2448 42ND AVE, FORT LAUDERDALE, FL, 33317

https://ritterproperties.com

Discover this charming and affordable 2-bedroom, 1.5-bath townhouse-style condo located in the quiet Broadview Park area of Fort Lauderdale. This inviting residence features ceramic tile flooring on the main level, a well-appointed kitchen with granite countertops and wood cabinetry, and a private fenced-in patio ideal for outdoor enjoyment. The home offers comfortable living with convenient [...]

Basics

Date added: Added 3 months ago

Type: Residential Lease

Bedrooms: 2 beds

Half baths: 1 half bath

Lot size, sq ft: 0 sq ft

LeaseTerm: 1 Year With Renewal Option

UnitNumber: 2G

MLS ID: A11928527

Category: Townhouse

Status: Active

Bathrooms: 1 bath

Area: 940 sq ft

SubdivisionName: CORAM GARDENS TOWNHOUSE C

ListOfficeName: First Service Realty ERA

ListAOR: Miami Association of REALTORS®

Building Details

Cooling features: Central Air

ArchitecturalStyle: First Floor Entry

Building Name: CORAM GARDENS TOWNHOUSE C

Parking: 1 Space

Year built: 1973

NewConstructionYN: No

Heating: Central

Amenities & Features

Features: First Floor Entry

GarageYN: No

CoolingYN: Yes

FireplaceYN: No

Waterfront available: No

AttachedGarageYN: No

PoolPrivateYN: No