

A11504303 © Miami MLS® 2023

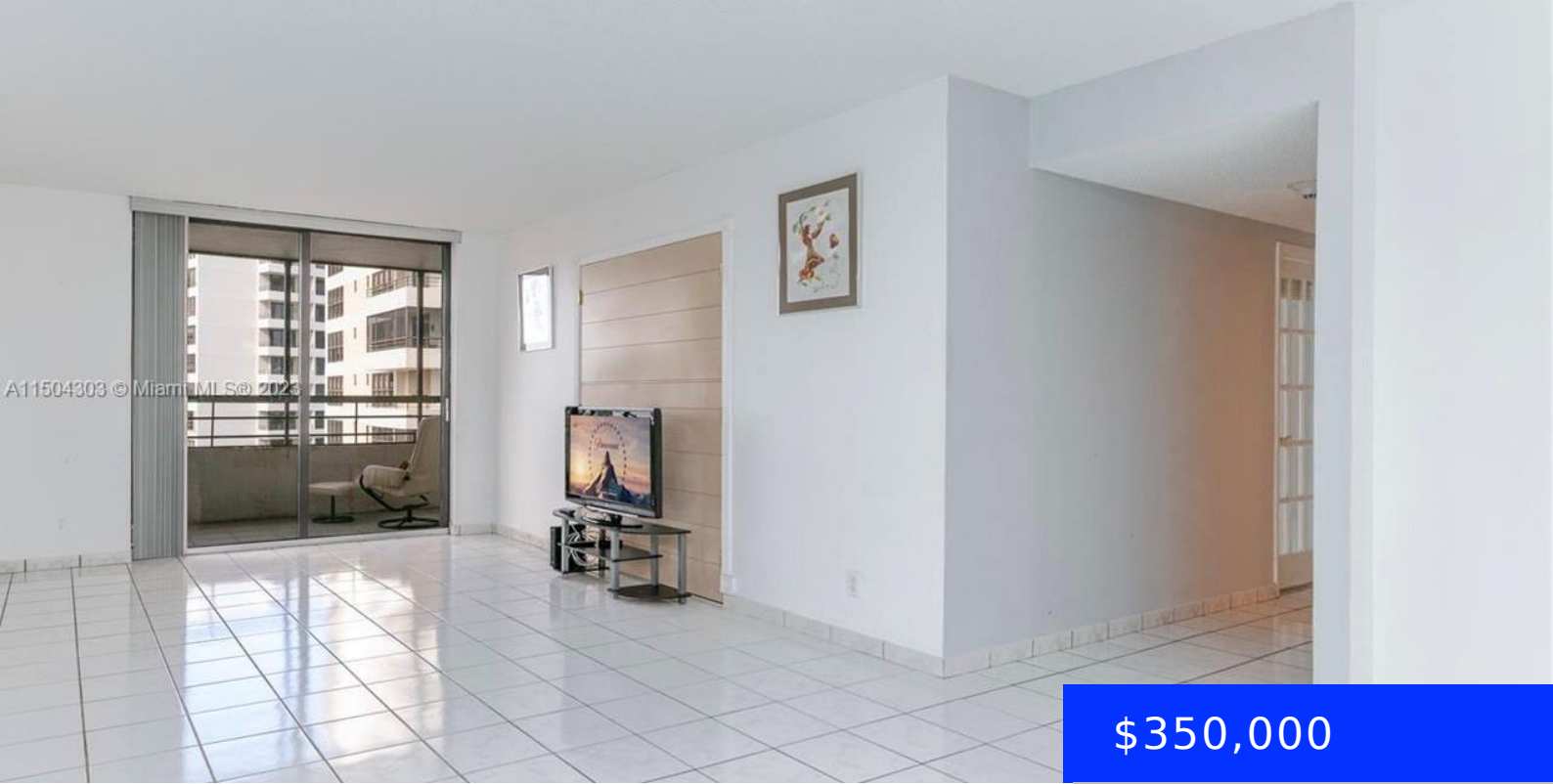

**\$350,000**

## **2500 PARKVIEW DR, HALLANDALE BEACH, FL, 33009**

<https://ritterproperties.com>

Incredible opportunity for a 2-bedroom, 2-bathroom residence at the Olympus Condo in Hallandale! Seize the moment to acquire this luminous and expansive condominium situated in the vibrant heart of Hallandale. Just moments away from the ocean, shopping plazas, and an array of restaurants, this property offers remarkable value. Don't let this chance slip away!

- 2 beds
- 2 baths
- Residential
- Condominium
- Active
- 1280 sq ft



This site can't load Google Maps correctly.

Do you own this website?  
[g.co/staticmaperror/signature](https://www.google.com/staticmaperror/signature)



---

## Basics

**Date added:** Added 3 weeks ago

**Type:** Residential

**Bedrooms:** 2 beds

**Half baths:** 0 half baths

**Lot size, sq ft:** 0 sq ft

**ListOfficeName:** One Sotheby's International Realty

**View:** Intracoastal View, Other View, Pool Area View

**ListAOR:** Miami Association of REALTORS®

**MLS ID:** A11504303

**Category:** Condominium

**Status:** Active

**Bathrooms:** 2 baths

**Area:** 1280 sq ft

**SubdivisionName:** OLYMPUS CONDO PHASE

**GarageSpaces:** 1

**UnitNumber:** 1418

**EntryLevel:** 14

---

## Building Details

**Cooling features:** Central Air

**ArchitecturalStyle:** High Rise

**Building Name:** Olympus Condo

**Parking:** 1 Space

**Year built:** 1980

**NewConstructionYN:** No

**Heating:** Central

---

## Amenities & Features

**Features:** Custom Mirrors, Lobby, Walk-In Closet(s)

**Amenities:** Dishwasher, Electric Water Heater, Refrigerator

**Waterfront available:** No

**AttachedGarageYN:** No

**PoolPrivateYN:** No

**Security Features:** Doorman, Elevator Secure, Lobby Secured

**ExteriorFeatures:** East Of Us1, Courtyard, Screened Balcony

**GarageYN:** Yes

**CoolingYN:** Yes

**FireplaceYN:** No

