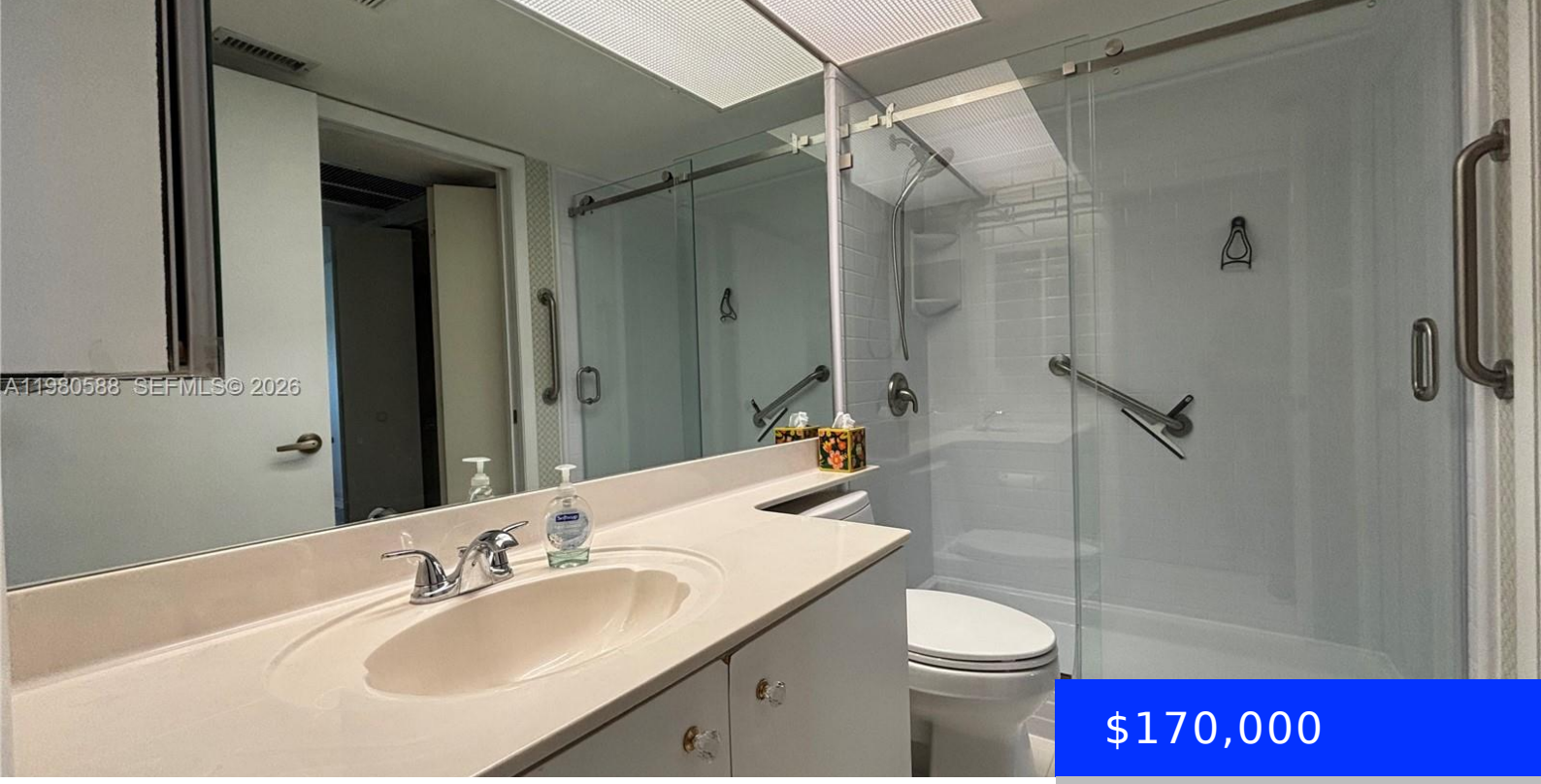

$170,000

- 1 bed
- 1 bath
- Residential
- Condominium
- Active
- 830 sq ft

2516 19TH PL, HOMESTEAD, FL, 33035

https://ritterproperties.com

Well maintained 2nd floor corner unit located in the gated Keys Gate community with beautiful lake views. This 1 bedroom, 1 bathroom condo offers a spacious and bright living area with plenty of natural light and added privacy thanks to its corner location. The unit features carpet flooring and is in good condition, making it […]

Basics

Date added: Added 12 hours ago

Type: Residential

Bedrooms: 1 bed

Half baths: 0 half baths

Lot size, sq ft: 0 sq ft

ListOfficeName: EXP Realty South LLC

UnitNumber: 208-A

EntryLevel: 2

Category: Condominium

Status: Active

Bathrooms: 1 bath

Area: 830 sq ft

SubdivisionName: KEYS GATE CONDO NO TWO

View: Lake

ListAOR: Miami Association of REALTORS®

MLS ID: A11980588

Building Details

Cooling features: Central Air

ArchitecturalStyle: Corner Unit

Building Name: Keys Gate Condo

Exterior material: CBS Construction

Year built: 1989

NewConstructionYN: No

Heating: Central

Parking: 1 Space

Amenities & Features

Features: Second Floor Entry

Amenities: Electric Range, Refrigerator

ExteriorFeatures: Screened Balcony

GarageYN: No

CoolingYN: Yes

FireplaceYN: No

Security Features: Security Patrol

WindowFeatures: Clear Impact Glass, Impact Glass

Waterfront available: No

AttachedGarageYN: No

PoolPrivateYN: No