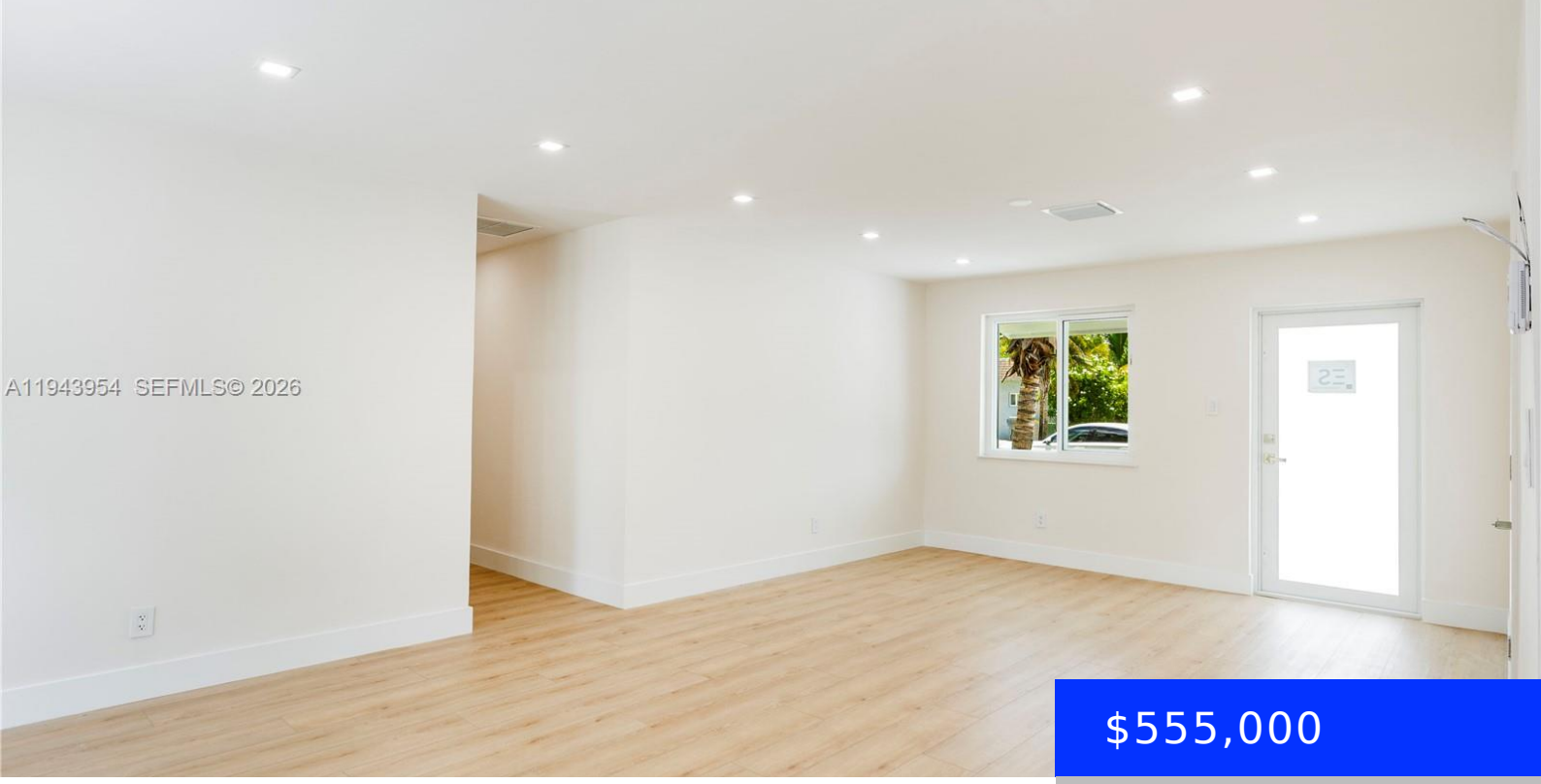

$555,000

- 3 beds
- 2 baths
- Residential
- Single Family Residence
- Active
- 1040 sq ft

254 4TH ST, DANIA BEACH, FL, 33004

https://ritterproperties.com

Welcome to this fully renovated 3-bedroom, 2-bath Dania Beach gem, designed for modern comfort and style. Highlights include a brand-new kitchen, updated bathrooms, new flooring, upgraded electrical and plumbing, and impact windows and doors throughout. A 1-car garage and oversized backyard provide endless possibilities for outdoor living, all conveniently located just minutes from the beach.

Basics

Date added: Added 2 months ago

Type: Residential

Bedrooms: 3 beds

Half baths: 0 half baths

Lot size, sq ft: 8567 sq ft

ListOfficeName: Compass Florida, LLC

View: None

MLS ID: A11943954

Category: Single Family Residence

Status: Active

Bathrooms: 2 baths

Area: 1040 sq ft

SubdivisionName: DANIA HEIGHTS ADD

GarageSpaces: 1

ListAOR: Miami Association of REALTORS®

Building Details

Cooling features: Central Air

ArchitecturalStyle: Attached, One Story

Building Name: DANIA HEIGHTS ADD

Exterior material: Concrete Block Construction

Parking: Driveway

Year built: 1967

NewConstructionYN: No

Heating: Central

Roof: Shingle

Amenities & Features

Features: Attic, First Floor Entry, Utility/Laundry In Garage

Amenities: Dishwasher, Disposal, Microwave, Refrigerator

ExteriorFeatures: Lighting

GarageYN: Yes

CoolingYN: Yes

FireplaceYN: No

Security Features: Smoke Detector

CommunityFeatures: None

Waterfront available: No

AttachedGarageYN: No

PoolPrivateYN: No