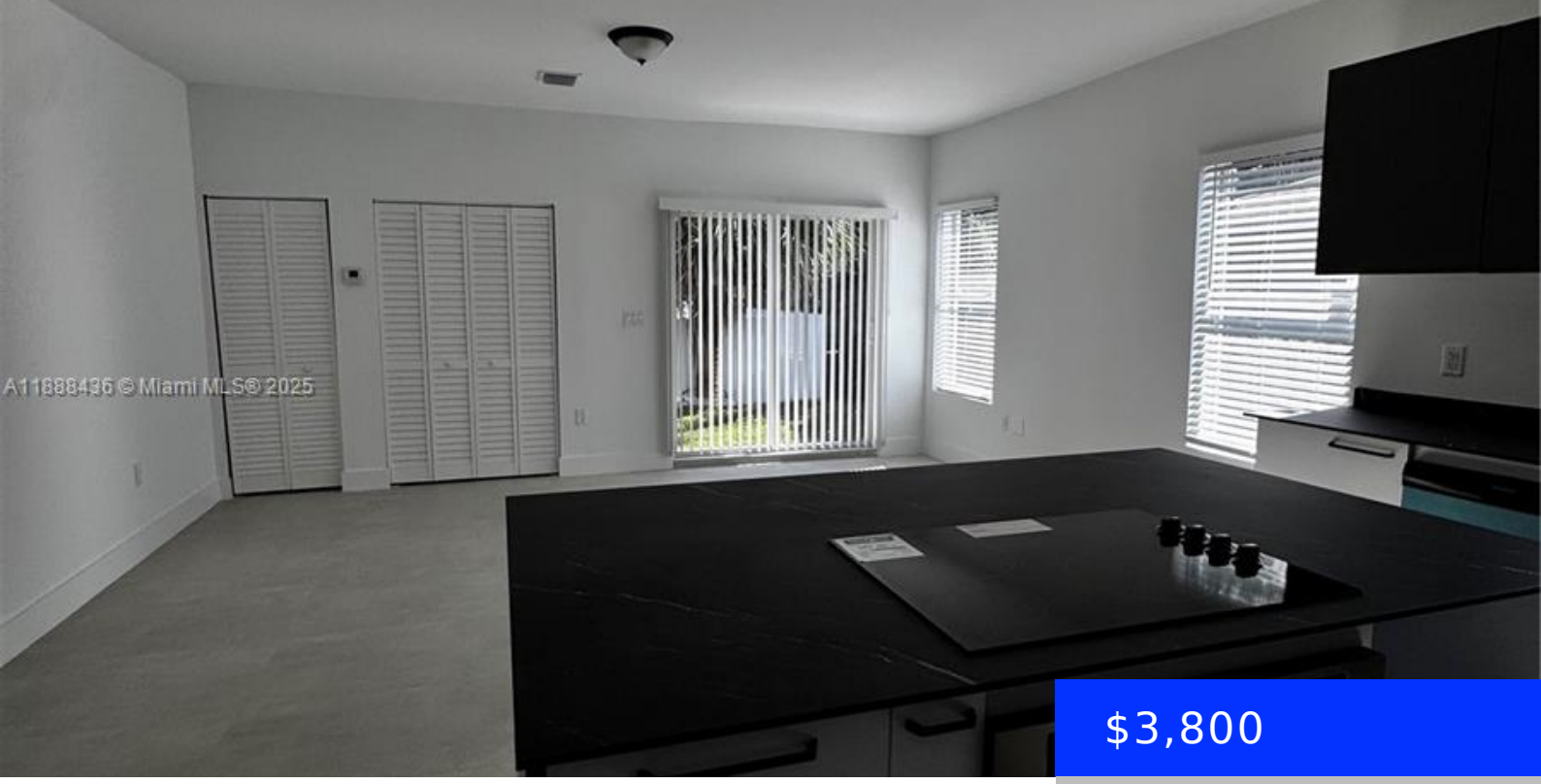

$3,800

- 3 beds
- 3 baths
- Residential Lease
- Single Family Residence
- Active
- 1600 sq ft

2541 9TH ST, FORT LAUDERDALE, FL, 33311

https://ritterproperties.com

Brand New Construction 3BR/3BA Home for Rent in Fort Lauderdale! Be the first to live in this modern single-family residence featuring an open-concept layout, high ceilings, and abundant natural light. Enjoy a sleek kitchen with quartz countertops, custom cabinetry, and stainless steel appliances. Each bedroom offers generous closet space, with a full bath for every […]

Basics

Date added: Added 5 months ago

Type: Residential Lease

Bedrooms: 3 beds

Half baths: 0 half baths

Lot size, sq ft: 5001 sq ft

LeaseTerm: 1 Year With Renewal Option

GarageSpaces: 1

ListAOR: Miami Association of REALTORS®

Category: Single Family Residence

Status: Active

Bathrooms: 3 baths

Area: 1600 sq ft

SubdivisionName: FRANKLIN PARK

ListOfficeName: Capital Brokers, LLC.

View: None

MLS ID: A11888436

Building Details

Cooling features: Central Air

NewConstructionYN: Yes

Heating: Electric

Roof: Shingle

Year built: 2025

Building Name: FRANKLIN PARK

Exterior material: CBS Construction

Parking: 2 Spaces

Amenities & Features

Features: First Floor Entry, No Additional Rooms

Amenities: Dishwasher, Electric Range, Microwave, Refrigerator

Waterfront available: No

AttachedGarageYN: Yes

PoolPrivateYN: No

Security Features: Smoke Detector

CommunityFeatures: None

GarageYN: Yes

CoolingYN: Yes

FireplaceYN: No