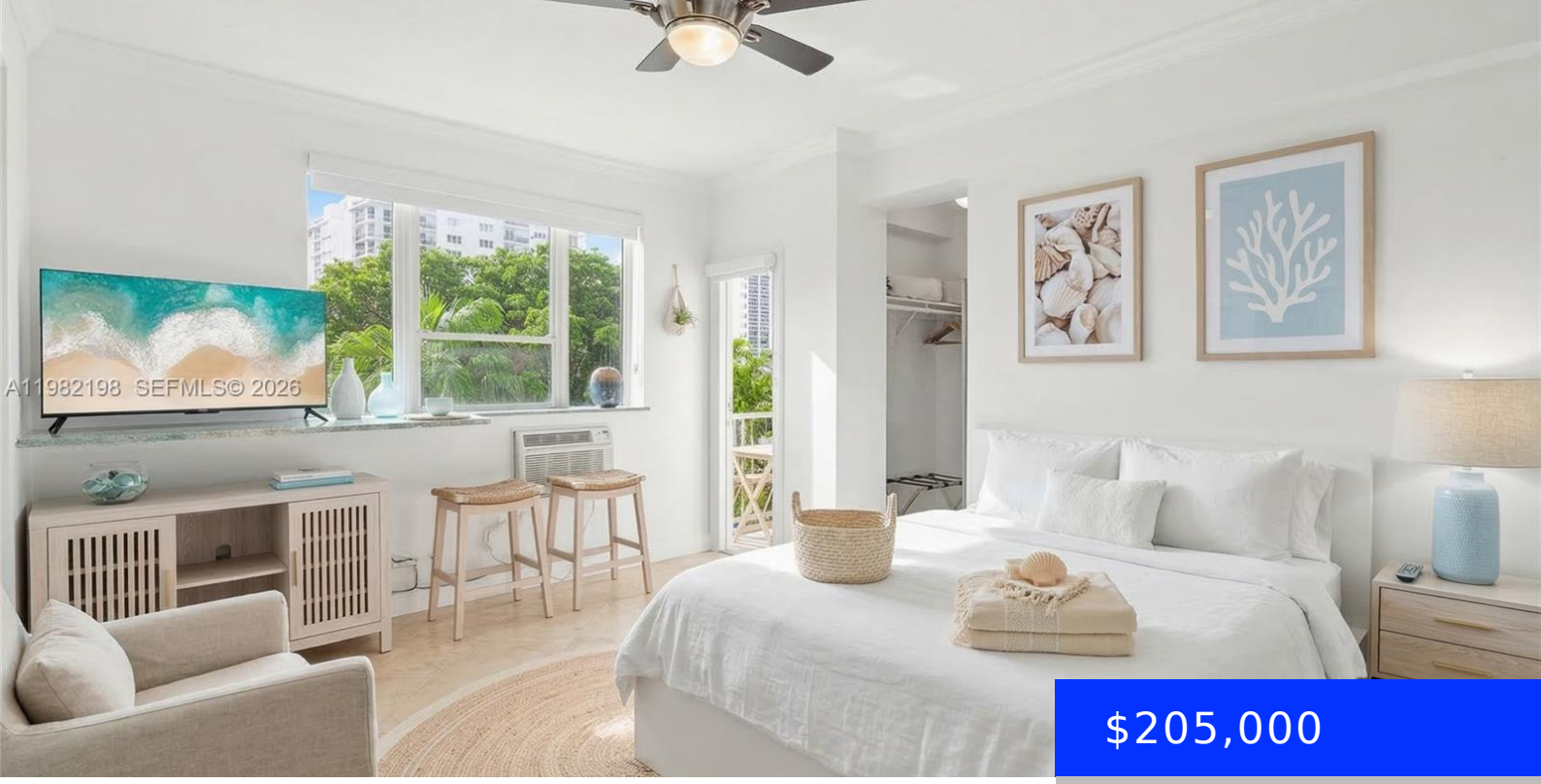

$205,000

- 0 beds
- 1 bath
- Residential
- Condominium
- Active
- 290 sq ft

255 24TH ST, MIAMI BEACH, FL, 33140

https://ritterproperties.com

Art Deco gem in South Beach just one block from the ocean and luxury hotels. Renovated corner unit with a rare, sun-drenched private balcony. Fully furnished and turnkey, ideal as a profitable short term rental with a 7-day minimum rental policy or a personal Miami Beach pied-à-terre. Located in Mantell Plaza, a charming Art Deco […]

Basics

Date added: Added 1 day ago

Type: Residential

Bedrooms: 0 beds

Half baths: 0 half baths

Lot size, sq ft: 0 sq ft

ListOfficeName: Compass Florida, LLC

UnitNumber: 501

EntryLevel: 5

Category: Condominium

Status: Active

Bathrooms: 1 bath

Area: 290 sq ft

SubdivisionName: THE MANTELL CONDO

View: Garden View, Other View

ListAOR: Miami Association of REALTORS®

MLS ID: A11982198

Building Details

Cooling features: Wall/Window Unit(s)

ArchitecturalStyle: Corner Unit

Building Name: THE MANTELL CONDO

Exterior material: Concrete Block Construction

Year built: 1941

NewConstructionYN: No

Heating: None

Parking: None

Amenities & Features

Features: Elevator

Amenities: Electric Range, Microwave, Refrigerator

Waterfront available: No

AttachedGarageYN: No

PoolPrivateYN: No

Security Features: Complex Fenced, Lobby Secured, TV Camera

ExteriorFeatures: East Of Us1, Barbeque, Courtyard, Open Balcony

GarageYN: No

CoolingYN: Yes

FireplaceYN: No