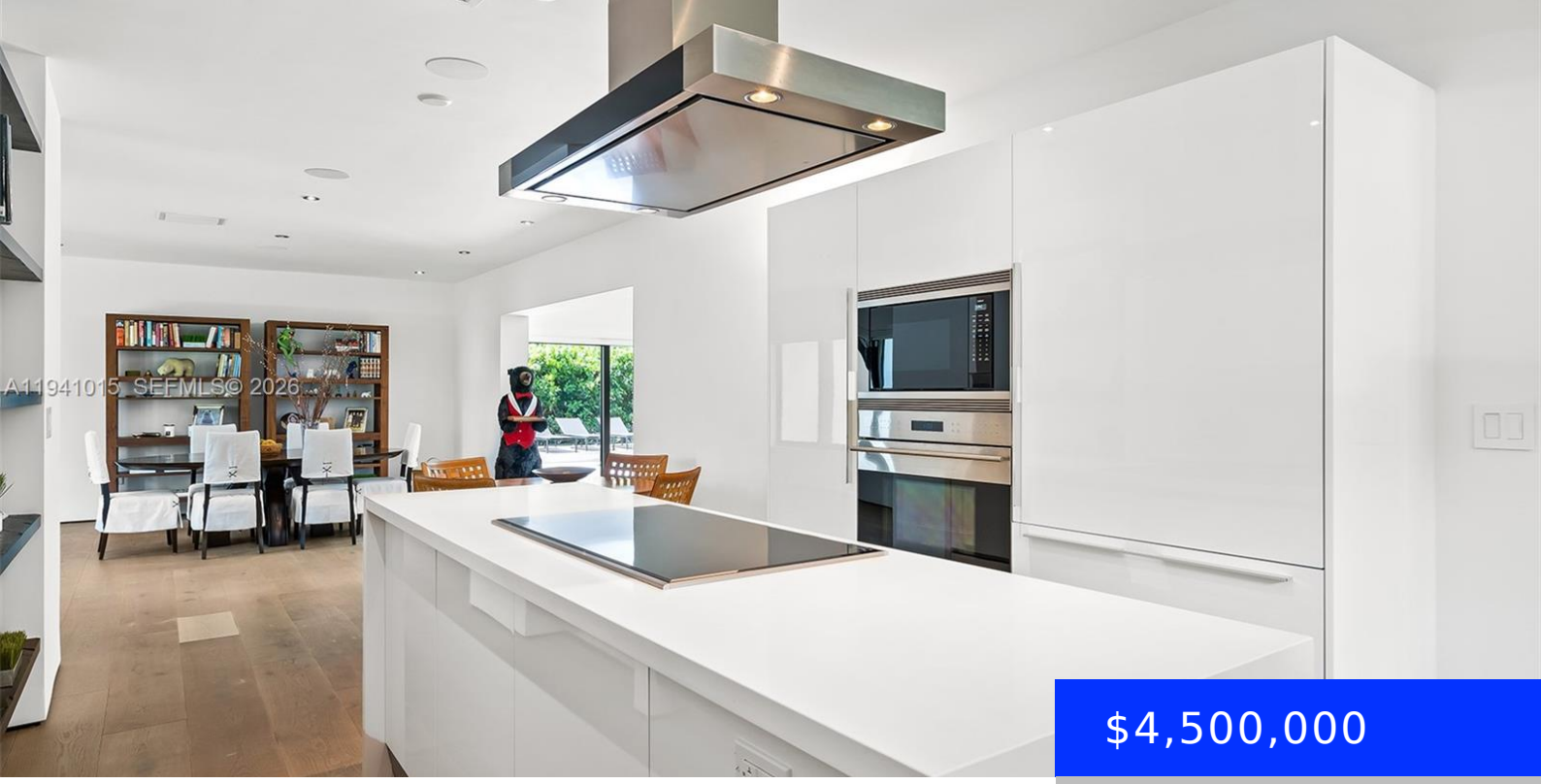

$4,500,000

- 3 beds
- 3 baths
- Residential
- Single Family Residence
- Active
- 2381 sq ft

2602 SAN DOMINGO STREET, CORAL GABLES, FL, 33134

https://ritterproperties.com

Fully renovated 3 bedroom, 4 bath contemporary corner residence in the heart of Coral Gables Golden Triangle area. This home features an open floor plan with wood floors throughout, a fenced yard with heated pool and spa, surrounded by beautifully landscaped, meticulously trimmed oak trees with lighting. Additional highlights include a two-car air conditioned garage, […]

Basics

Date added: Added 2 months ago

Type: Residential

Bedrooms: 3 beds

Half baths: 1 half bath

Lot size, sq ft: 12289 sq ft

ListOfficeName: Rivero Real Estate , Inc.

View: Garden, Pool

MLS ID: A11941015

Category: Single Family Residence

Status: Active

Bathrooms: 3 baths

Area: 2381 sq ft

SubdivisionName: CORAL GAB SEC D REV PL

GarageSpaces: 2

ListAOR: Miami Association of REALTORS®

Building Details

Cooling features: Central Air

ArchitecturalStyle: Attached, One Story

Building Name: CORAL GAB SEC D REV PL

Exterior material: CBS Construction

Parking: Additional Spaces Available, Covered, Driveway

Year built: 1954

NewConstructionYN: No

Heating: Central

Roof: Concrete

Amenities & Features

Features: Closet Cabinetry, Cooking Island, Den/Library/Office, Entrance Foyer, First Floor Entry, Florida Room, Stacked Bedroom, Utility Room/Laundry

Amenities: Dishwasher, Dryer, Electric Range, Microwave, Other Equipment/Appliances, Refrigerator, Wall Oven

WindowFeatures: Complete Impact Glass, Bay Window(s), Blinds

PoolFeatures: In Ground, Pool/Spa Combo

GarageYN: Yes

CoolingYN: Yes

FireplaceYN: No

Spa Features: Community

CommunityFeatures: Sidewalks, Spa/Hot Tub, Street Lights

ExteriorFeatures: Lighting

Waterfront available: No

AttachedGarageYN: Yes

PoolPrivateYN: No