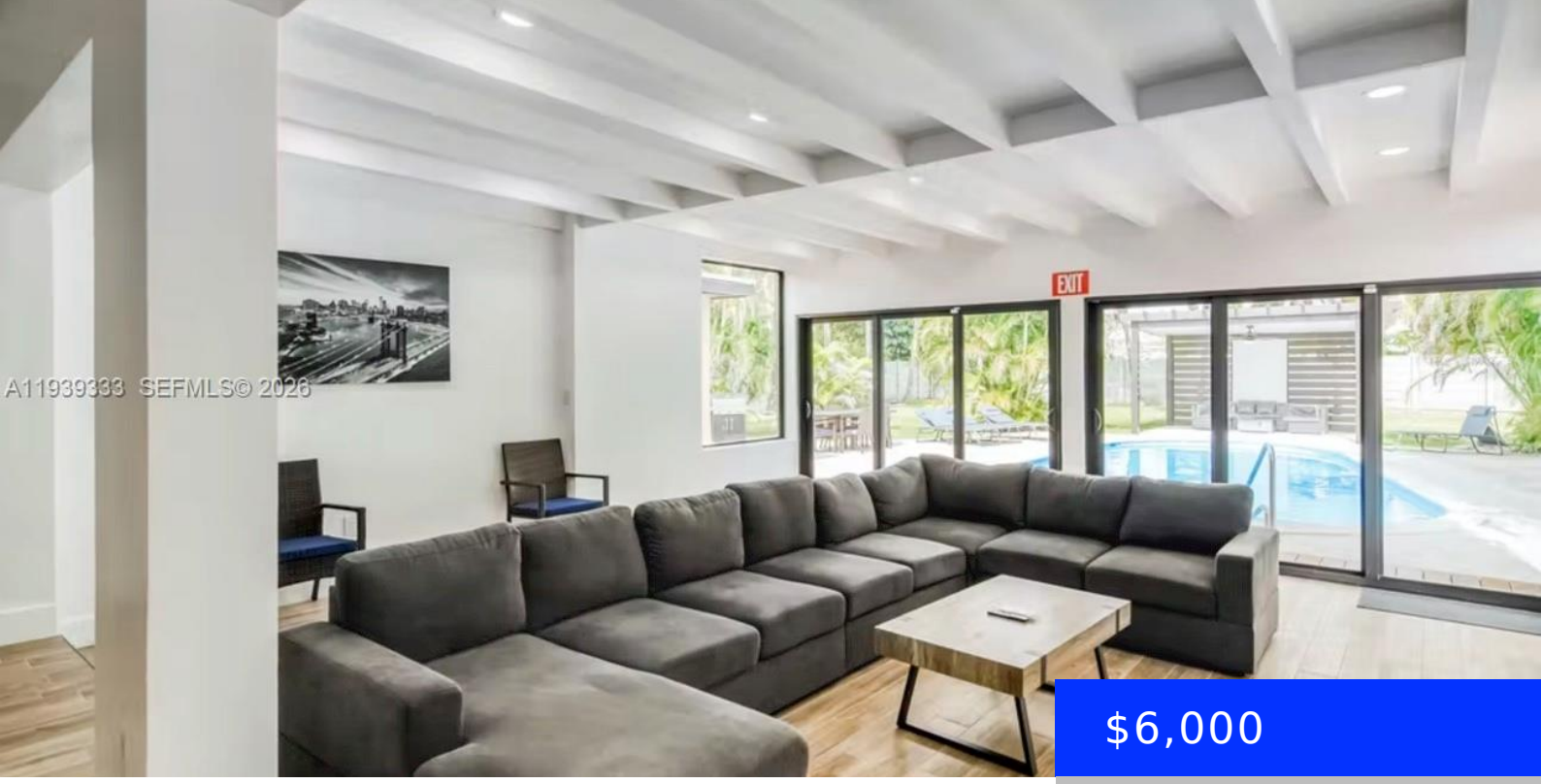

$6,000

- 4 beds
- 3 baths
- Residential Lease
- Single Family Residence
- Active
- 2089 sq ft

2639 MONROE ST, HOLLYWOOD, FL, 33020

https://ritterproperties.com

Discover this stunning home located in the desirable Highland Garden area of Hollywood. Featuring 4 bedrooms and 3 full bathrooms, this property offers a perfect blend of comfort, privacy, and modern design. The home boasts a custom-designed bathroom and a beautifully updated kitchen, ideal for everyday living and entertaining. Step outside to enjoy a huge, […]

Basics

Date added: Added 2 months ago

Category: Single Family Residence

Type: Residential Lease

Status: Active

Bedrooms: 4 beds

Bathrooms: 3 baths

Half baths: 0 half baths

Area: 2089 sq ft

Lot size, sq ft: 20072 sq ft

SubdivisionName: HOLLYWOOD LITTLE RANCHES

ListOfficeName: Invest Group Realty, Inc.

GarageSpaces: 1

ListAOR: Miami Association of REALTORS®

MLS ID: A11939333

Building Details

Cooling features: Central Air

Year built: 1970

NewConstructionYN: No

Building Name: HOLLYWOOD LITTLE RANCHES

Heating: Central

Parking: Additional Spaces Available, Circular Driveway, Covered

Amenities & Features

Security Features: Smoke Detector

Amenities: Dishwasher, Disposal, Electric Range, Microwave, Refrigerator, Trash compactor

ExteriorFeatures: Barbeque, Fruit Trees, Outdoor Shower

PoolFeatures: Heated

Waterfront available: No

GarageYN: Yes

AttachedGarageYN: Yes

CoolingYN: Yes

PoolPrivateYN: No

FireplaceYN: No