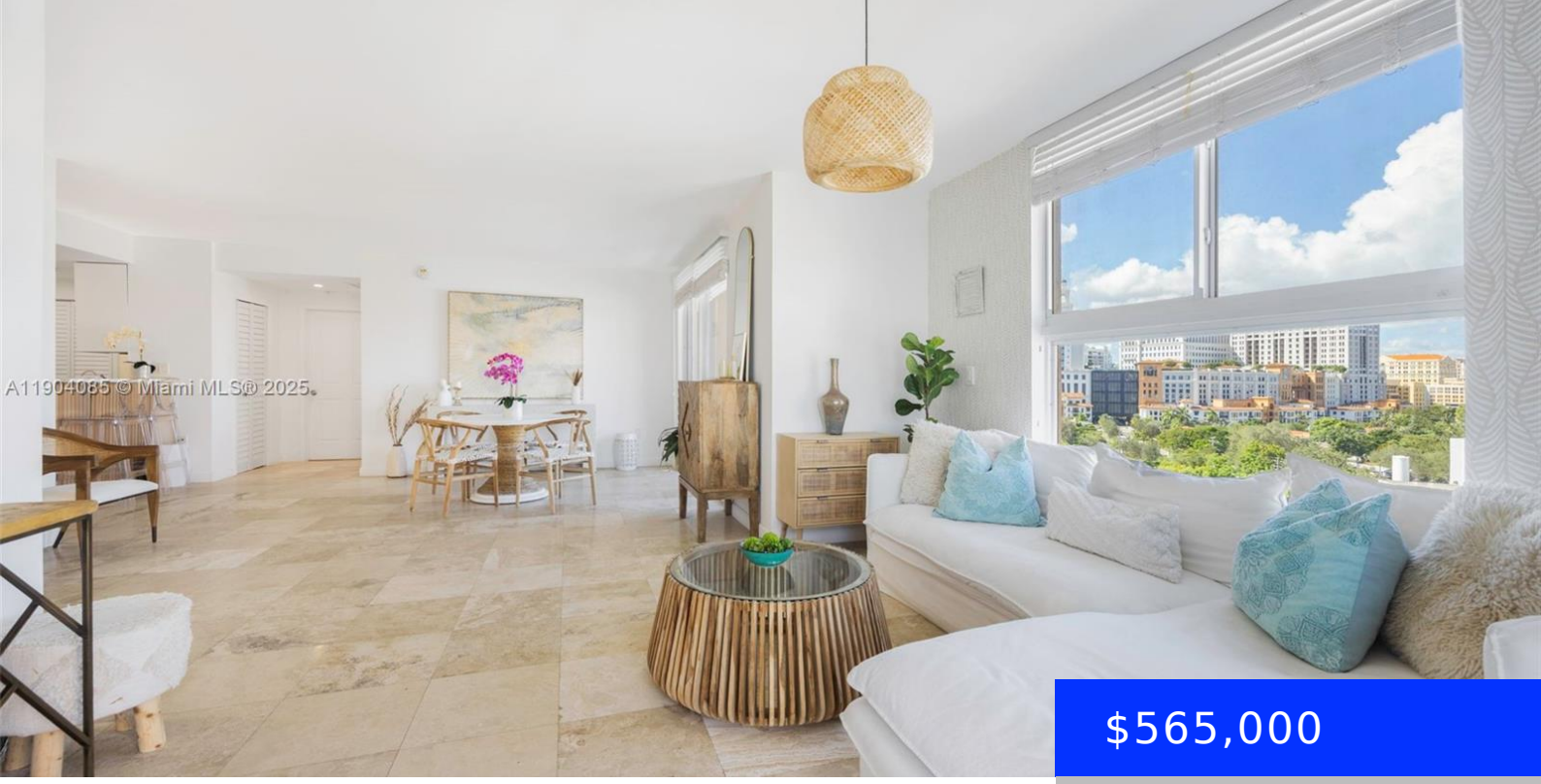

$565,000

- 2 beds
- 2 baths
- Residential
- Condominium
- Active
- 1219 sq ft

2650 37TH AVE, MIAMI, FL, 33133

https://ritterproperties.com

A spacious corner unit in a great location – welcome to Nevis Condo! This bright 2-bedroom, 2-bath unit offers an open floor plan, marble floors and 2 private balconies with great city views. The kitchen features stainless steel appliances and plenty of cabinet space, plus there’s in-unit laundry and three covered parking spots—a huge perk! […]

Basics

Date added: Added 4 months ago

Type: Residential

Bedrooms: 2 beds

Half baths: 0 half baths

Lot size, sq ft: 0 sq ft

ListOfficeName: Compass Florida, LLC

View: Other View, Skyline

ListAOR: Miami Association of REALTORS®

MLS ID: A11904085

Category: Condominium

Status: Active

Bathrooms: 2 baths

Area: 1219 sq ft

SubdivisionName: NEVIS CONDO,Nevis

GarageSpaces: 3

UnitNumber: 801

EntryLevel: 8

Building Details

Cooling features: Central Air, Electric

ArchitecturalStyle: Corner Unit

Building Name: Nevis

Exterior material: CBS Construction

Year built: 2007

NewConstructionYN: No

Heating: Central, Electric

Parking: 2 Or More Spaces, Covered, Limited # Of Vehicle, On-street

Amenities & Features

Features: Elevator, Interior Hall, Lobby, Split Bedroom

Amenities: Dishwasher, Dryer, Electric Range, Microwave, Refrigerator, Washer

ExteriorFeatures: Open Balcony

GarageYN: Yes

CoolingYN: Yes

FireplaceYN: No

Security Features: Phone Entry, Secured Garage/Parking, Lobby Secured

WindowFeatures: Blinds

Waterfront available: No

AttachedGarageYN: Yes

PoolPrivateYN: No