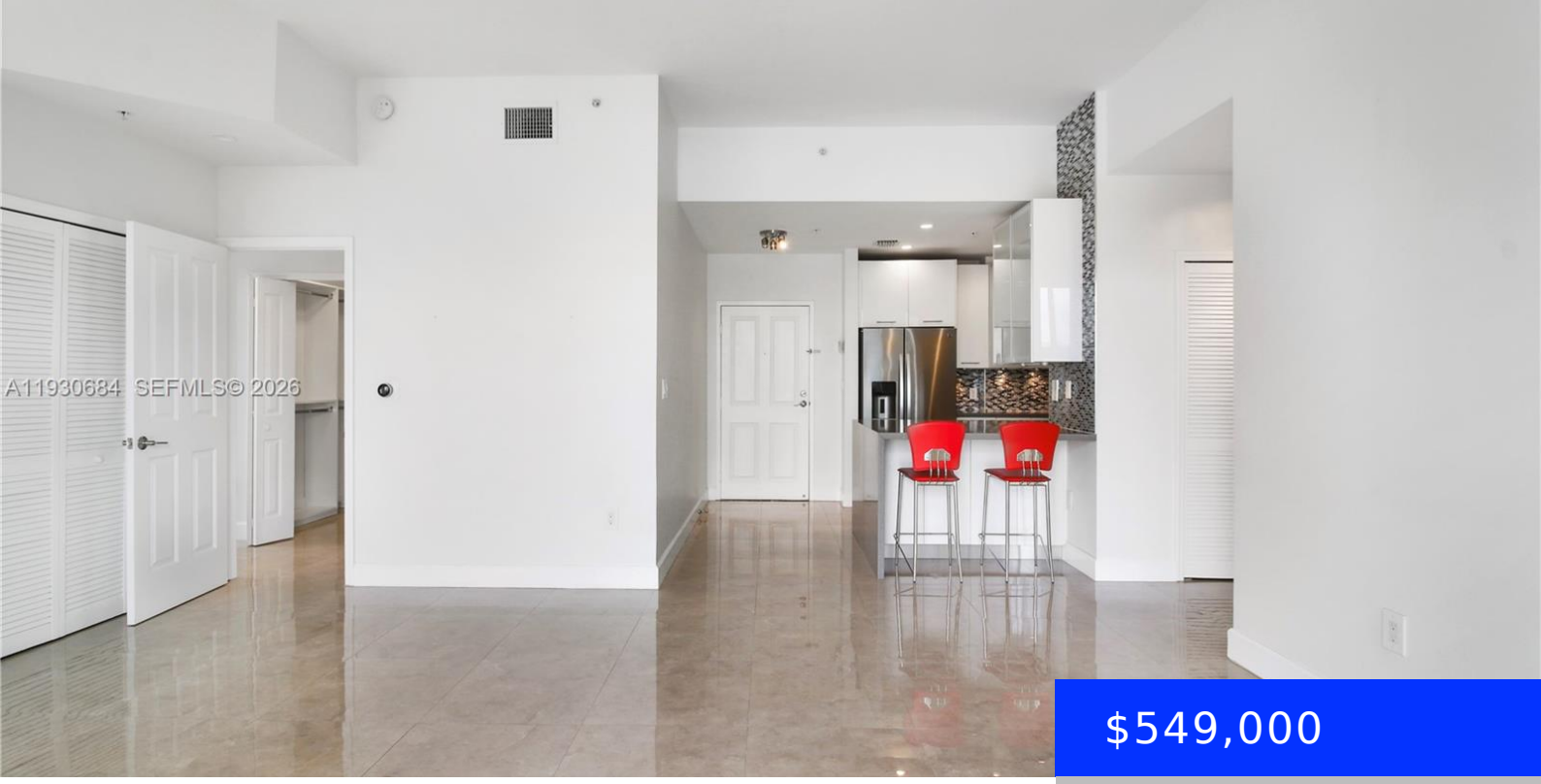

$549,000

- 2 beds
- 2 baths
- Residential
- Condominium
- Active
- 1219 sq ft

2650 37TH AVE, MIAMI, FL, 33133

https://ritterproperties.com

Priced for immediate sale, this stunning penthouse residence boasts soaring 12-foot ceilings and an array of custom upgrades throughout. This desirable NE corner unit, offers expansive long views from both spacious living-area balconies. Highlights include remote-controlled window treatments, recessed lighting, and elegant porcelain tile floors. The kitchen and bathrooms are beautifully enhanced with upgraded fixtures […]

Basics

Date added: Added 3 months ago

Type: Residential

Bedrooms: 2 beds

Half baths: 0 half baths

Lot size, sq ft: 0 sq ft

ListOfficeName: Simpson Associates of Florida

View: Garden View, Skyline

ListAOR: Miami Association of REALTORS®

MLS ID: A11930684

Category: Condominium

Status: Active

Bathrooms: 2 baths

Area: 1219 sq ft

SubdivisionName: NEVIS CONDO

GarageSpaces: 2

UnitNumber: 901

EntryLevel: 9

Building Details

Cooling features: Central Air

ArchitecturalStyle: Corner Unit, Penthouse

Building Name: Nevis

Exterior material: Concrete Block Construction

Year built: 2007

NewConstructionYN: No

Heating: Central, Electric

Parking: 2 Or More Spaces

Amenities & Features

Features: Bar, Lobby, Split Bedroom, Volume Ceilings, Walk-In Closet(s)

Amenities: Dishwasher, Dryer, Electric Range, Ice Maker, Microwave, Refrigerator, Washer

ExteriorFeatures: Open Balcony

GarageYN: Yes

CoolingYN: Yes

FireplaceYN: No

Security Features: Elevator Secure, Secured Garage/Parking, Lobby Secured

WindowFeatures: Clear Impact Glass

Waterfront available: No

AttachedGarageYN: Yes

PoolPrivateYN: No