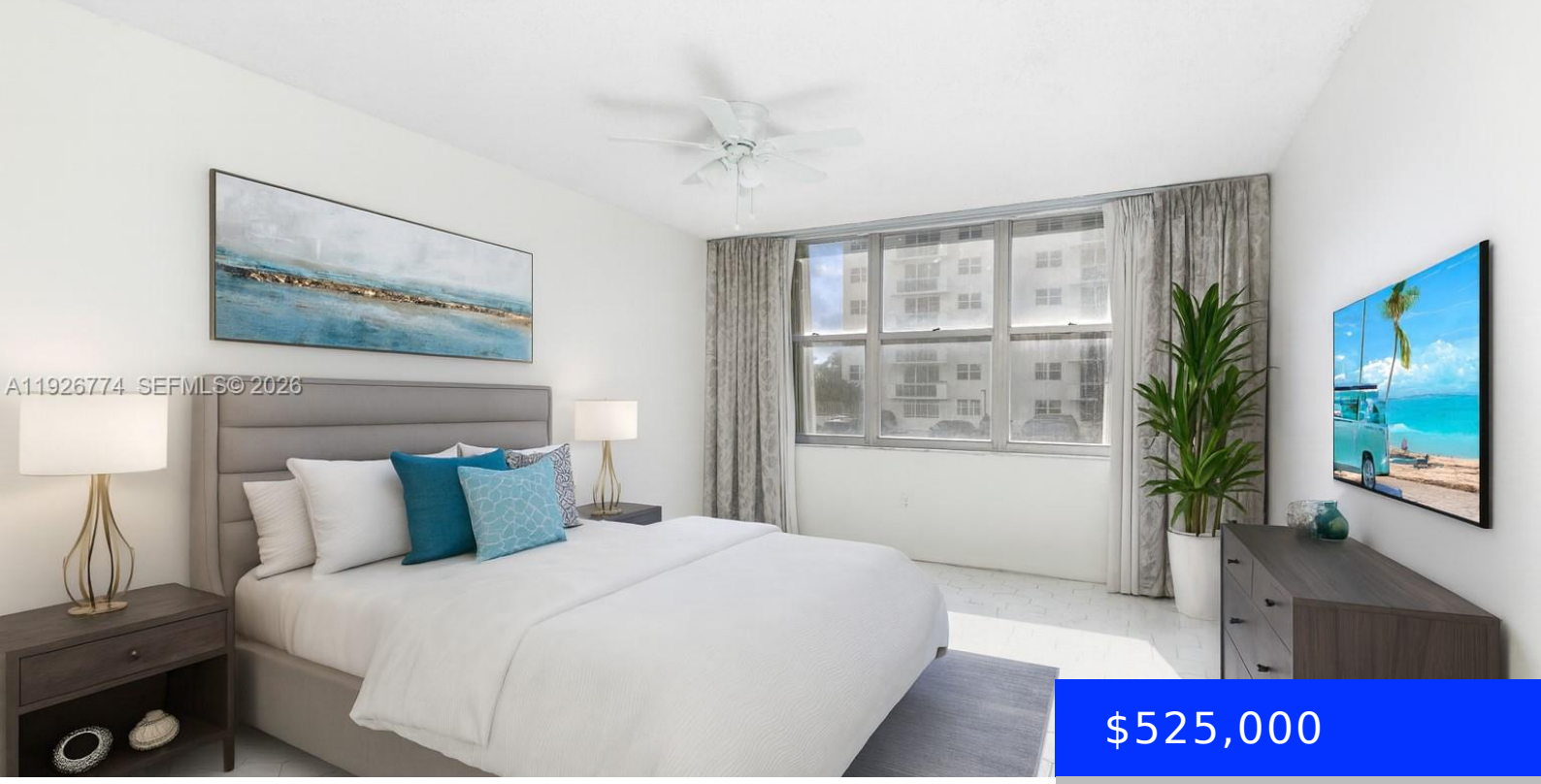

$525,000

- 2 beds
- 2 baths
- Residential
- Condominium
- Active
- 1868 sq ft

2751 OCEAN DR, HOLLYWOOD, FL, 33019

https://ritterproperties.com

Spacious and bright 2-bedroom, 2.5-bath corner residence in Aquarius, an oceanfront building on Hollywood Beach. This home is on the 2nd floor, which means quick and easy access without waiting for elevators. With 1,868 sf of living space, this is the largest corner layout in the building. Floor-to-ceiling windows fill the living room with natural […]

Basics

Date added: Added 3 months ago

Category: Condominium

Type: Residential

Status: Active

Bedrooms: 2 beds

Bathrooms: 2 baths

Half baths: 1 half bath

Area: 1868 sq ft

Lot size, sq ft: 0 sq ft

SubdivisionName: AQUARIUS CONDO,AQUARIUS

ListOfficeName: Big International Realty, Inc.

GarageSpaces: 1

View: Ocean View, Other View

UnitNumber: 208S

ListAOR: Miami Association of REALTORS®

EntryLevel: 2

MLS ID: A11926774

Building Details

Cooling features: Central Air

Year built: 1974

NewConstructionYN: No

Building Name: AQUARIUS CONDO

Heating: Central

Exterior material: Concrete Block Construction

Parking: 1 Space, Valet

Amenities & Features

Features: Elevator, First Floor Entry, Lobby, Other, Second Floor Entry

Security Features: Doorman

Amenities: Dishwasher, Dryer, Refrigerator, Washer

ExteriorFeatures: East Of Us1, Other

Waterfront available: Yes

GarageYN: Yes

AttachedGarageYN: No

CoolingYN: Yes

PoolPrivateYN: No

FireplaceYN: No