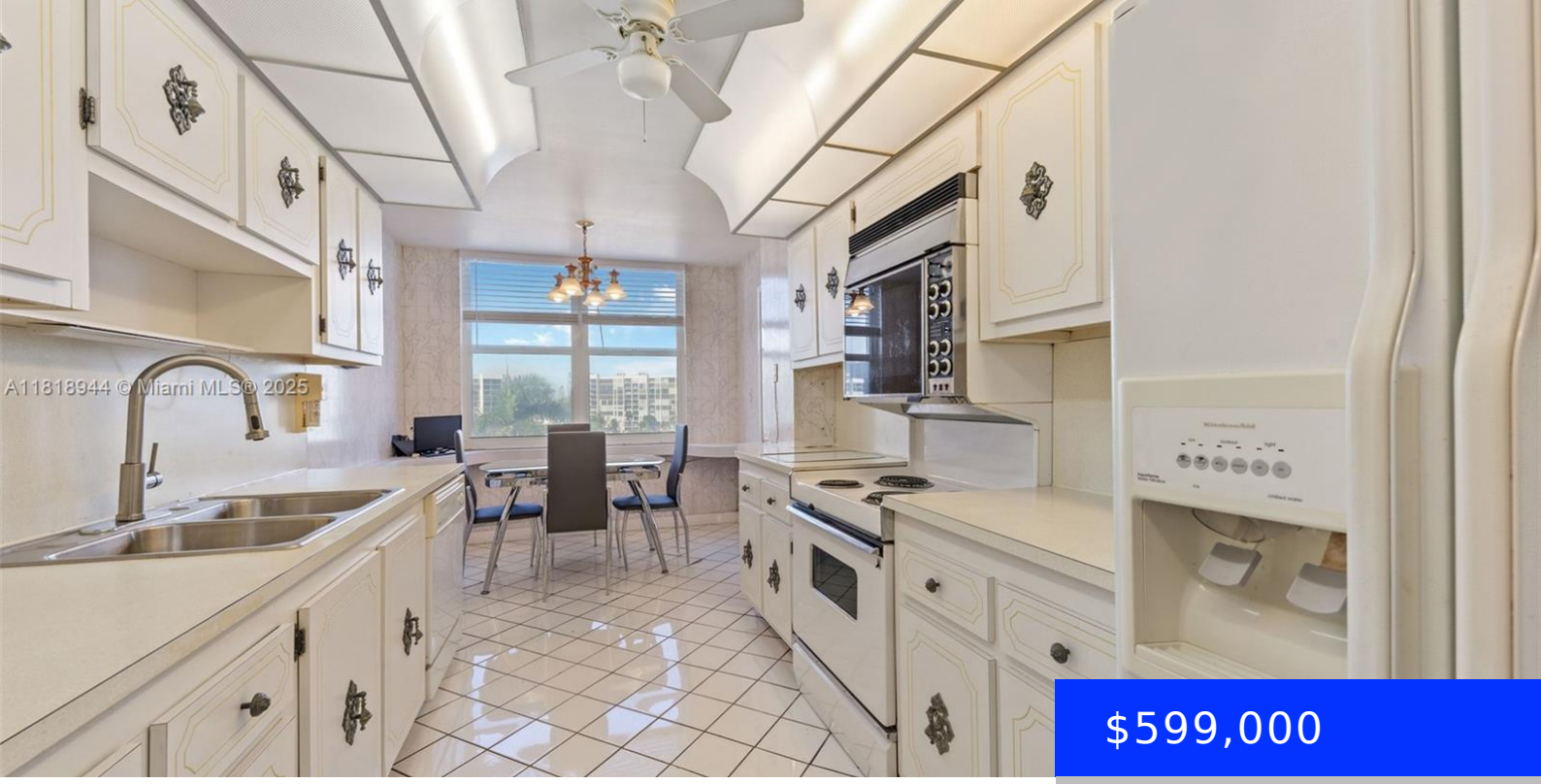

$599,000

- 2 beds
- 2 baths
- Residential
- Condominium
- Active
- 1768 sq ft

2751 OCEAN DR, HOLLYWOOD, FL, 33019

https://ritterproperties.com

Exceptional beachfront living awaits in this furnished oversized 2 bed 2 bath at the Aquarius. This unit’s potential is endless. Boasting a large wrap-around balcony, enjoy stunning intracoastal and partial ocean views, as well of views of the neighboring Trump Hollywood property. This spacious corner-unit layout offers potential conversion to a 3BD, or can be […]

Basics

Date added: Added 9 months ago

Type: Residential

Bedrooms: 2 beds

Half baths: 0 half baths

Lot size, sq ft: 0 sq ft

ListOfficeName: One Sotheby's International Realty

View: Intracoastal View, Ocean View, Water View

ListAOR: Miami Association of REALTORS®

MLS ID: A11818944

Category: Condominium

Status: Active

Bathrooms: 2 baths

Area: 1768 sq ft

SubdivisionName: AQUARIUS CONDO

GarageSpaces: 1

UnitNumber: 501N

EntryLevel: 5

Building Details

Cooling features: Central Air, Electric

ArchitecturalStyle: Corner Unit, High Rise

Building Name: AQUARIUS

Exterior material: Concrete Block Construction

Year built: 1973

NewConstructionYN: No

Heating: Central, Electric

Parking: 1 Space, Covered

Amenities & Features

Features: Bar, Built-in Features, Closet Cabinetry, Elevator, Family Room, Lobby, Pantry

Amenities: Dishwasher, Dryer, Electric Range, Wall Oven, Washer

ExteriorFeatures: Barbeque, Courtyard, Open Balcony

GarageYN: Yes

CoolingYN: Yes

FireplaceYN: No

Security Features: Fire Alarm, Smoke Detector, Doorman, Elevator Secure, Intercom In Lobby

WindowFeatures: Clear Impact Glass

Waterfront available: Yes

AttachedGarageYN: No

PoolPrivateYN: No