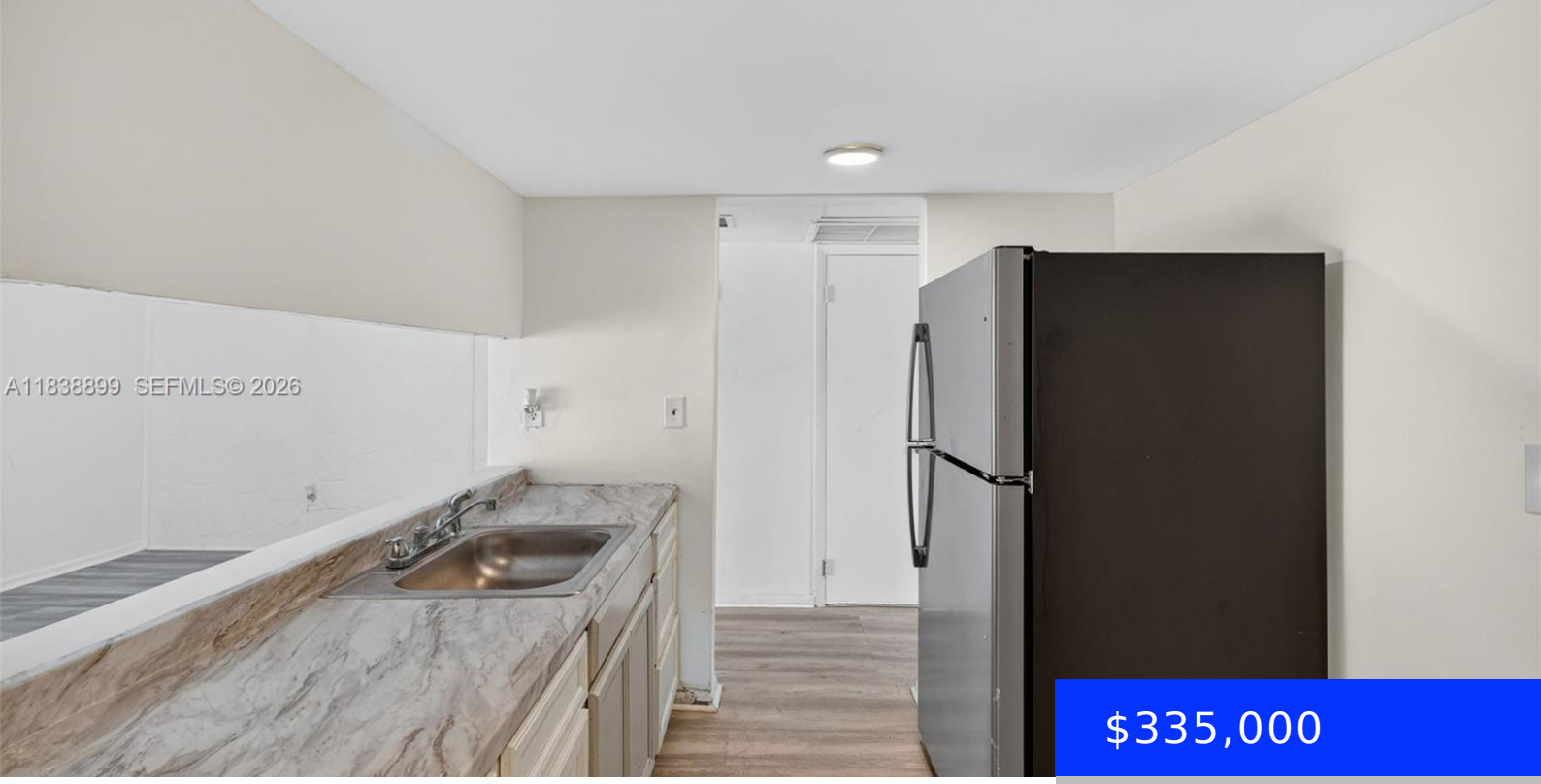

$335,000

- 3 beds
- 1 bath
- Residential
- Townhouse
- Active
- 1178 sq ft

2767 197TH TER, MIAMI GARDENS, FL, 33056

https://ritterproperties.com

Motivated seller! Bring all offers! Spacious 3-bedroom, 1.5-bath townhome. This home is ready for your finishing touches—making it an excellent opportunity for both homeowners and investors. Conveniently located within walking distance of Hard Rock Stadium and close to major shopping, dining, and highways.

Basics

Date added: Added 1 month ago

Type: Residential

Bedrooms: 3 beds

Half baths: 1 half bath

Lot size, sq ft: 0 sq ft

ListOfficeName: The Keyes Company

ListAOR: Miami Association of REALTORS®

MLS ID: A11838899

Category: Townhouse

Status: Active

Bathrooms: 1 bath

Area: 1178 sq ft

SubdivisionName: LESLIE ESTATES SEC SEVEN

View: None

EntryLevel: 1

Building Details

Cooling features: Ceiling Fan(s), Central Air

NewConstructionYN: No

Heating: Central

Parking: 2 Or More Spaces

Year built: 1975

Building Name: LESLIE ESTATES

Exterior material: Concrete Block Construction

Amenities & Features

Features: First Floor Entry

Amenities: Electric Range, Refrigerator

Waterfront available: No

AttachedGarageYN: No

PoolPrivateYN: No

Security Features: No Security

ExteriorFeatures: Other

GarageYN: No

CoolingYN: Yes

FireplaceYN: No