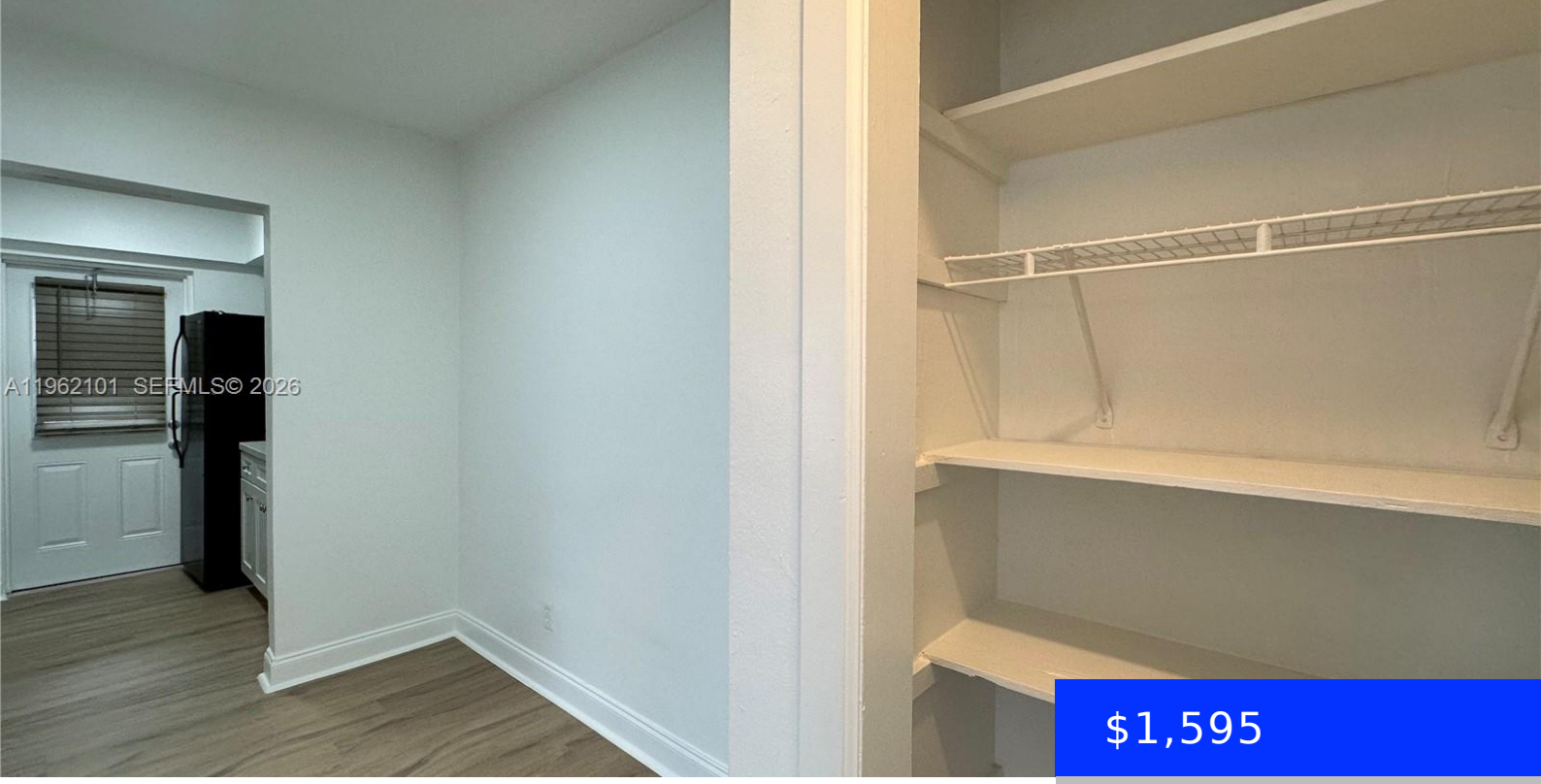

$1,595

- 1 bed
- 1 bath
- Residential Lease
- Apartment
- Pending

2822 VAN BUREN ST, HOLLYWOOD, FL, 33020

https://ritterproperties.com

Beautiful, spacious 1 bed/1 bath apartment in a stunning complex! Unit is spacious and features new wood flooring, and new lighting and appliances. Corner unit on 2nd floor for privacy, also has amazing natural light throughout the day. Includes 1 assigned parking space right in front of the property. New Central A/C throughout. Property has […]

Basics

Date added: Added 4 weeks ago

Category: Apartment

Type: Residential Lease

Status: Pending

Bedrooms: 1 bed

Bathrooms: 1 bath

Half baths: 0 half baths

Lot size, sq ft: 20519 sq ft

SubdivisionName: HOLLYWOOD LITTLE RANCHES

LeaseTerm: 1 Year With Renewal Option

ListOfficeName: Compass Florida, LLC

View: Garden

UnitNumber: 201

ListAOR: Miami Association of REALTORS®

EntryLevel: 2

MLS ID: A11962101

Building Details

Cooling features: Central Air

Year built: 1972

ArchitecturalStyle: Second Floor Entry

NewConstructionYN: No

Building Name: HOLLYWOOD LITTLE RANCHES

Heating: Central

Parking: 1 Space, Assigned, Limited # Of Vehicle

Amenities & Features

Features: Second Floor Entry

Security Features: Smoke Detector

Amenities: Electric Range, Electric Water Heater, Microwave, Refrigerator

CommunityFeatures: Laundry Facilities, Maintained Community

WindowFeatures: High Impact Windows

ExteriorFeatures: Lighting, Open Balcony

Waterfront available: No

GarageYN: No

AttachedGarageYN: No

CoolingYN: Yes

PoolPrivateYN: No

FireplaceYN: No