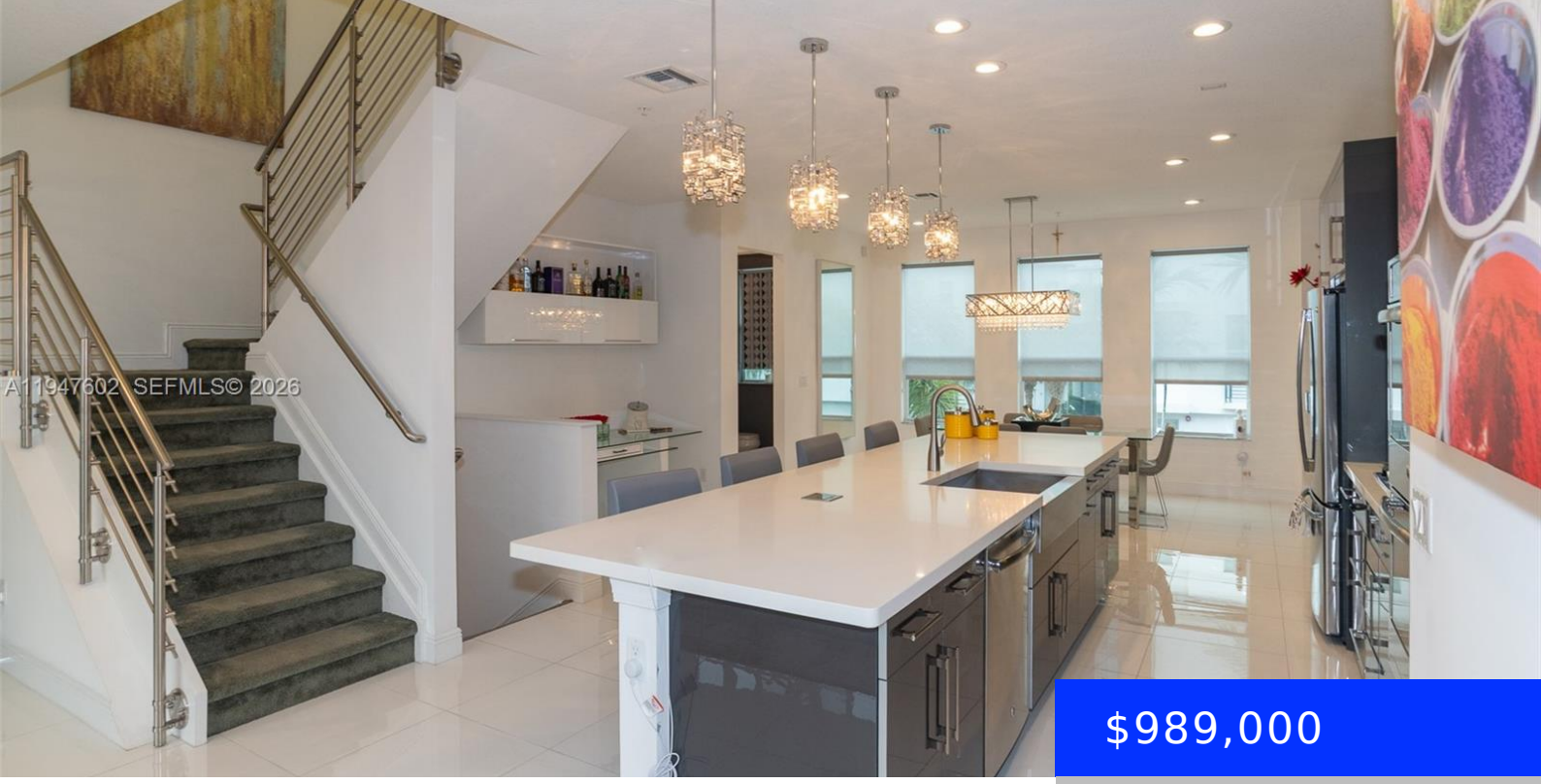

$989,000

- 3 beds
- 2 baths
- Residential
- Townhouse
- Active
- 2152 sq ft

2900 12TH TER, OAKLAND PARK, FL, 33334

https://ritterproperties.com

This excellent water front townhome is the height of elegance with Italian light fixtures, Italian tiles, and Italian features throughout. The three bedroom, 2 full and 2 half bath home with 2 car garage and a family room on the ground floor looks over the North Fork of the Middle River with a view of […]

Basics

Date added: Added 2 months ago

Type: Residential

Bedrooms: 3 beds

Half baths: 2 half baths

Lot size, sq ft: 0 sq ft

ListOfficeName: Coldwell Banker Realty

View: River, Water View

ListAOR: Miami Association of REALTORS®

MLS ID: A11947602

Category: Townhouse

Status: Active

Bathrooms: 2 baths

Area: 2152 sq ft

SubdivisionName: POINTE @ MIDDLE RIVER

GarageSpaces: 2

UnitNumber: 33

EntryLevel: 1

Building Details

Cooling features: Ceiling Fan(s), Central Air

ArchitecturalStyle: Multi Level

Building Name: Pointe at Middle River

Exterior material: CBS Construction, Stucco

Year built: 2018

NewConstructionYN: No

Heating: Reverse Cycle

Parking: 2 Or More Spaces, Additional Spaces Available, No Rv/Boats, No Trucks/Trailers

Amenities & Features

Features: Cooking Island, Family Room, Fire Sprinklers, First Floor Entry, Split Bedroom, Volume Ceilings, Walk-In Closet(s)

Amenities: Dishwasher, Disposal, Dryer, Gas Range, Gas Water Heater, Ice Maker, Microwave, Refrigerator, Self Cleaning Oven, Washer

ExteriorFeatures: West Of Us1, Open Balcony

GarageYN: Yes

CoolingYN: Yes

FireplaceYN: No

Security Features: Fire Sprinklers, Fire Alarm, Phone Entry, Other, Walled

WindowFeatures: Clear Impact Glass, Complete Impact Glass, Blinds, Drapes, High Impact Windows

Waterfront available: Yes

AttachedGarageYN: Yes

PoolPrivateYN: No