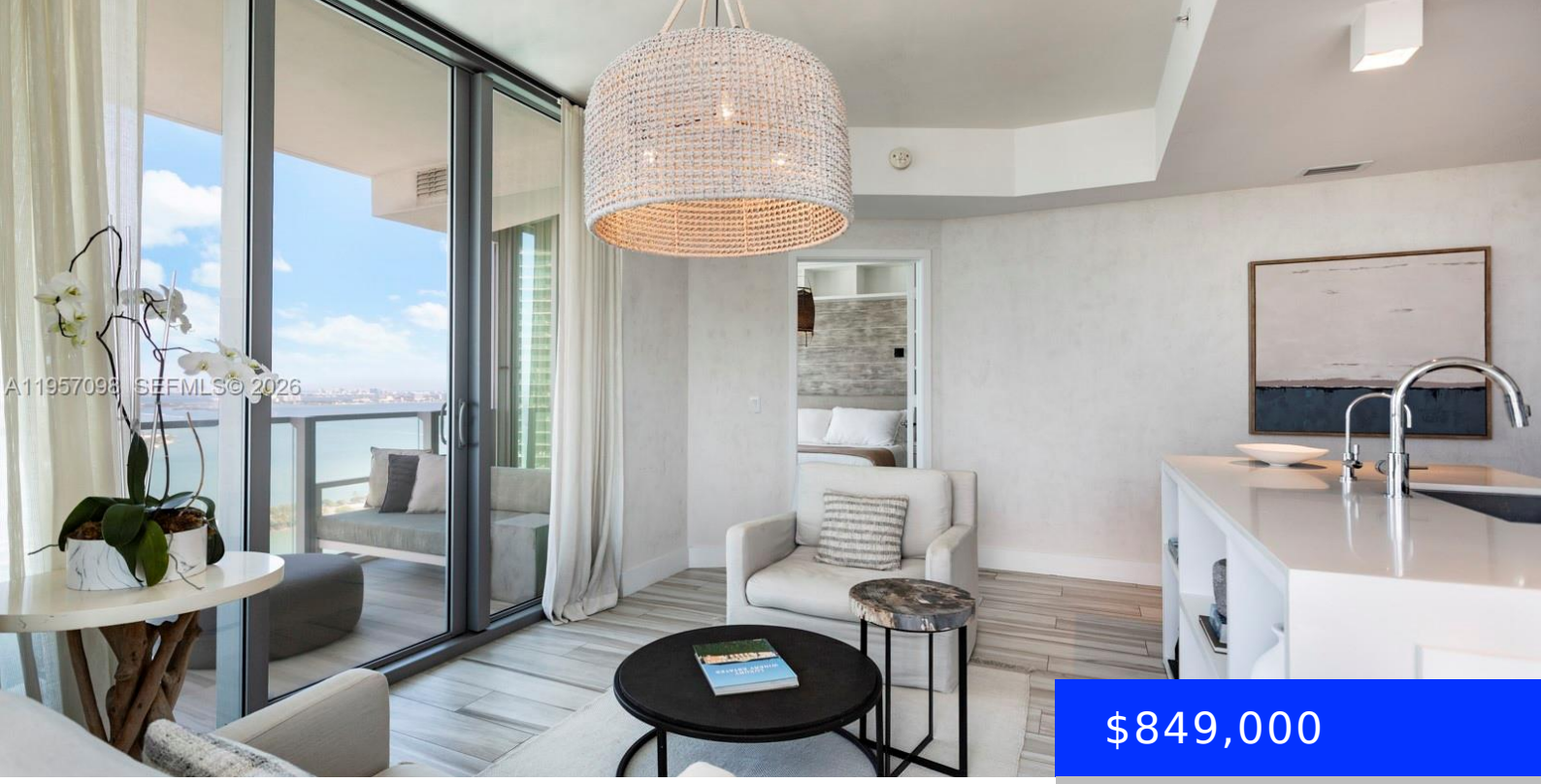

$849,000

- 2 beds
- 2 baths
- Residential
- Condominium
- Active
- 1060 sq ft

2900 7TH AVE, MIAMI, FL, 33137

https://ritterproperties.com

Step into your own foyer and designer finished and decorated unit. Breathtaking views of the bay and the city. Build ins all over unit, walls and ceiling custom finished. Biscayne Beach offers luxurious amenities. Valet parking, 2 pools, cabanas, 24 hr security, concierge, tennis/basketball courts and state of the art gym. This unit comes with […]

Basics

Date added: Added 1 month ago

Type: Residential

Bedrooms: 2 beds

Half baths: 1 half bath

Lot size, sq ft: 0 sq ft

ListOfficeName: Brown Harris Stevens

View: Bay, Skyline, Water View

ListAOR: Miami Association of REALTORS®

MLS ID: A11957098

Category: Condominium

Status: Active

Bathrooms: 2 baths

Area: 1060 sq ft

SubdivisionName: BISCAYNE BEACH CONDO

GarageSpaces: 1

UnitNumber: 3701

EntryLevel: 37

Building Details

Cooling features: Central Air, Electric

ArchitecturalStyle: High Rise

Building Name: BISCAYNE BEACH CONDO

Exterior material: CBS Construction, Concrete Block Construction

Year built: 2017

NewConstructionYN: No

Heating: Central, Electric

Parking: 1 Space, Assigned, Guest, Valet

Amenities & Features

Features: Built-in Features, Closet Cabinetry, Cooking Island, Elevator, Lobby, Split Bedroom, Storage

Amenities: Dishwasher, Disposal, Dryer, Electric Range, Microwave, Refrigerator, Wall Oven, Washer

ExteriorFeatures: Open Balcony

GarageYN: Yes

CoolingYN: Yes

FireplaceYN: No

Security Features: Smoke Detector, Doorman, Elevator Secure, Lobby Secured

WindowFeatures: Clear Impact Glass, Drapes

Waterfront available: Yes

AttachedGarageYN: No

PoolPrivateYN: No