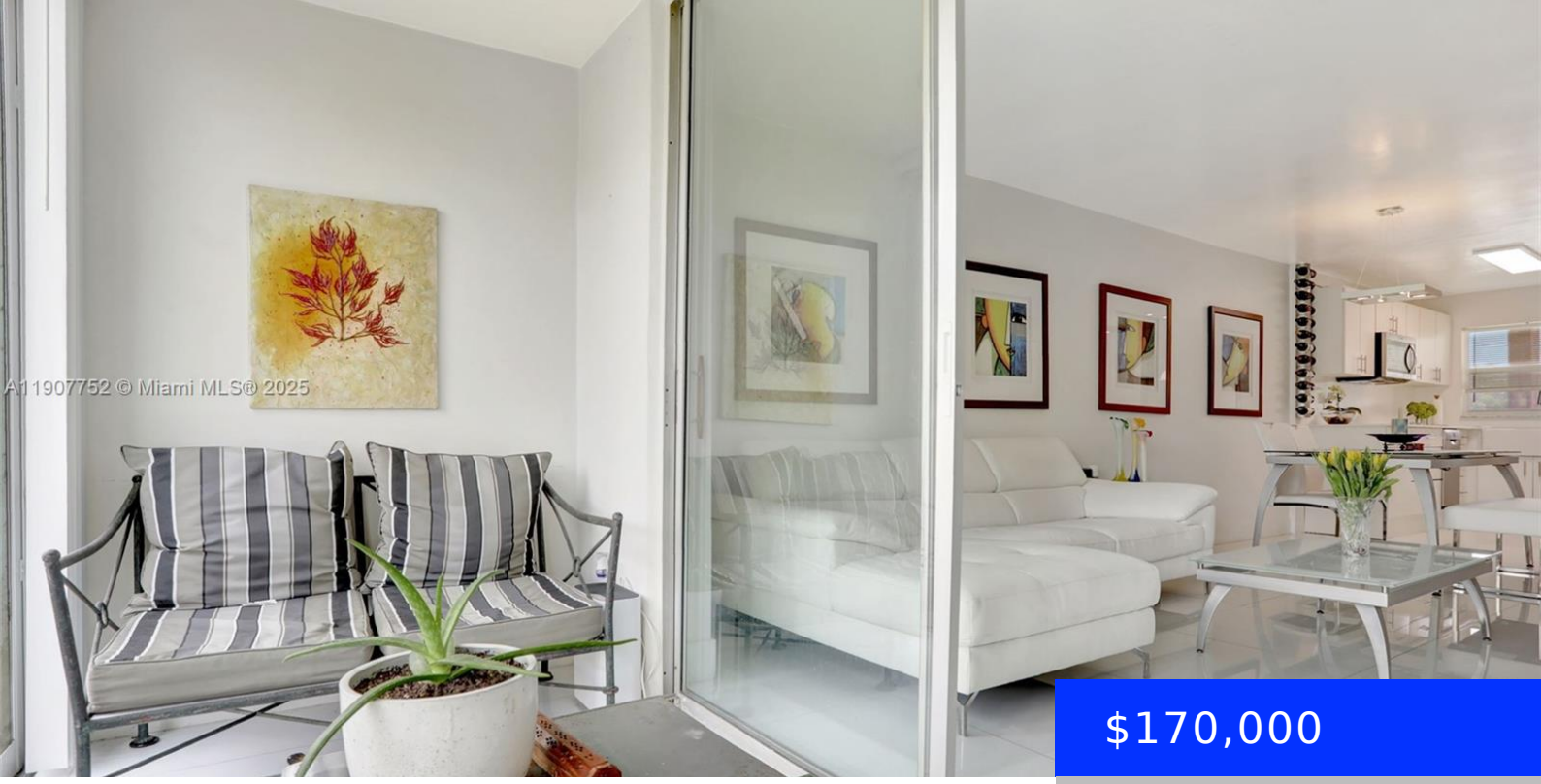

$170,000

- 2 beds
- 2 baths
- Residential
- Condominium
- Active
- 850 sq ft

2931 SUNRISE LAKES DR, SUNRISE, FL, 33322

https://ritterproperties.com

Fully Furnished & tastefully renovated from the studs up, this desirable 2BR/2BA first-floor condo in Sunrise’s active 55+ community offers modern comfort & the ideal South Florida lifestyle. Features include impact windows & doors, a fully upgraded HVAC system, white porcelain floors, raised cabinetry for easy access, Bosch SS appliances, & spacious walk-in closets. The […]

Basics

Date added: Added 4 months ago

Category: Condominium

Type: Residential

Status: Active

Bedrooms: 2 beds

Bathrooms: 2 baths

Half baths: 0 half baths

Area: 850 sq ft

Lot size, sq ft: 0 sq ft

SubdivisionName: SUNRISE LAKES 17 CONDO,Sunrise Lakes

ListOfficeName: Coldwell Banker Realty

GarageSpaces: 1

View: Lake

UnitNumber: 109

ListAOR: Miami Association of REALTORS®

EntryLevel: 1

MLS ID: A11907752

Building Details

Cooling features: Central Air

Year built: 1973

ArchitecturalStyle: Garden Apartment

NewConstructionYN: No

Building Name: Sunrise Lakes Phase I

Heating: Central

Exterior material: CBS Construction

Parking: 1 Space, Assigned, Guest

Amenities & Features

Features: First Floor Entry, Split Bedroom, Walk-In Closet(s)

Security Features: No Security

Amenities: Dishwasher, Electric Range, Ice Maker, Microwave, Refrigerator

WindowFeatures: Clear Impact Glass, Complete Impact Glass

ExteriorFeatures: Exterior Cat Walk, Barbeque

Waterfront available: Yes

GarageYN: Yes

AttachedGarageYN: No

CoolingYN: Yes

PoolPrivateYN: No

FireplaceYN: No