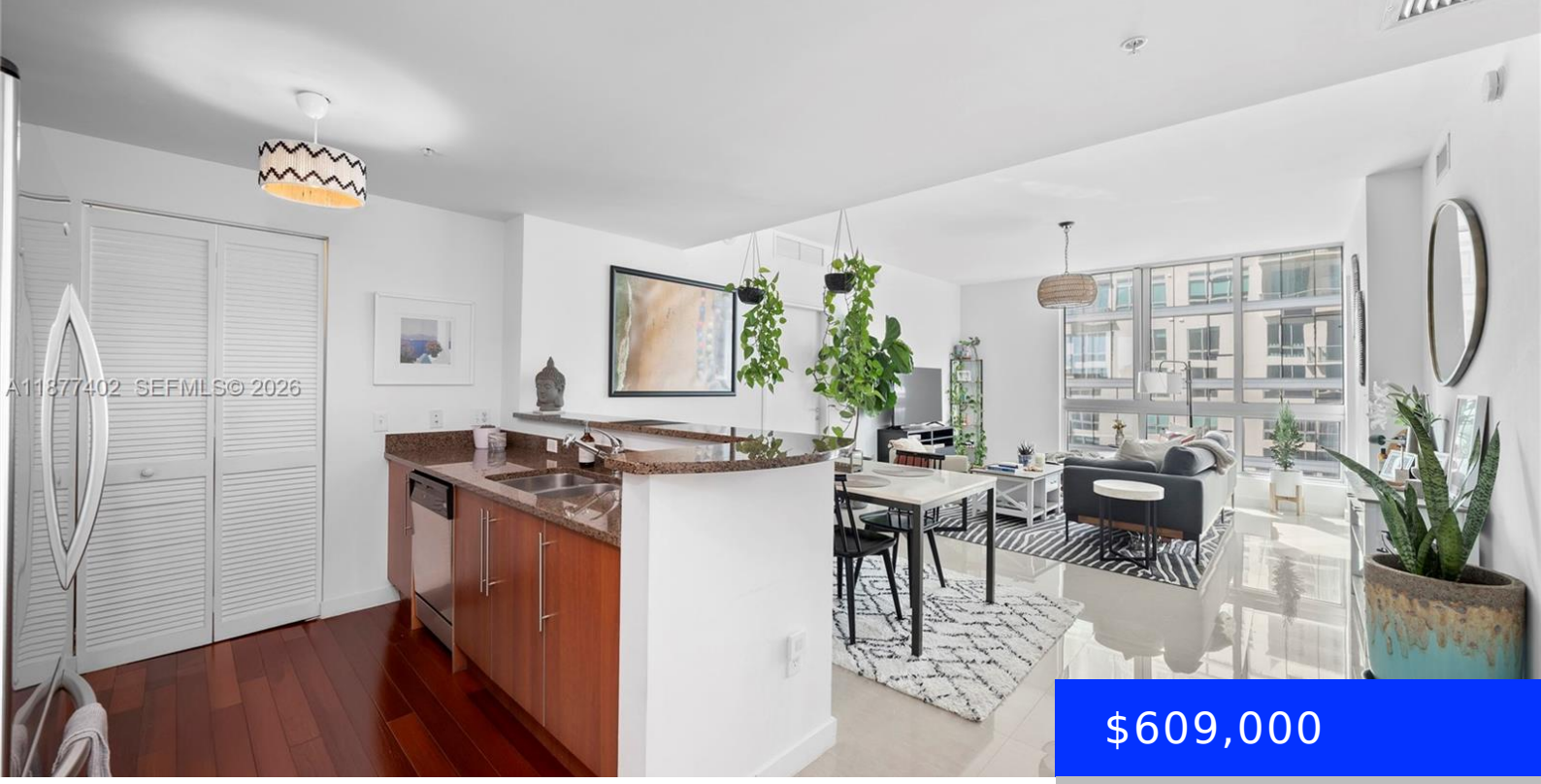

$609,000

300 BISCAYNE BLVD, MIAMI, FL, 33131

https://ritterproperties.com

- 2 beds
- 2 baths
- Residential
- Condominium
- Active
- 1014 sq ft

Refined waterfront living in this stunning 2 Bedroom residence. Gorgeous sunrise views from every room, this unit features timeless finishes, glass doors opening to a balcony which allows for seamless indoor-outdoor flow. Enjoy access to Whole Foods, shopping & dining. Valet parking, 2 assigned parking spaces, amenities and a true downtown Miami lifestyle. Here’s an […]

Basics

Date added: Added 6 months ago

Type: Residential

Bedrooms: 2 beds

Half baths: 0 half baths

Lot size, sq ft: 0 sq ft

ListOfficeName: The Corcoran Group

View: Bay, Skyline

ListAOR: Miami Association of REALTORS®

MLS ID: A11877402

Category: Condominium

Status: Active

Bathrooms: 2 baths

Area: 1014 sq ft

SubdivisionName: MET 1 CONDO

GarageSpaces: 2

UnitNumber: T-3604

EntryLevel: 36

Building Details

Cooling features: Central Air

ArchitecturalStyle: High Rise

Building Name: MET 1 CONDO

Exterior material: CBS Construction

Year built: 2008

NewConstructionYN: No

Heating: Central

Parking: 2 Or More Spaces, Assigned

Amenities & Features

Features: Split Bedroom, Walk-In Closet(s)

Amenities: Dishwasher, Disposal, Dryer, Microwave, Refrigerator, Washer

Waterfront available: Yes

AttachedGarageYN: Yes

PoolPrivateYN: No

Security Features: Smoke Detector, Elevator Secure, Card Entry, Lobby Secured

WindowFeatures: Blinds

GarageYN: Yes

CoolingYN: Yes

FireplaceYN: No