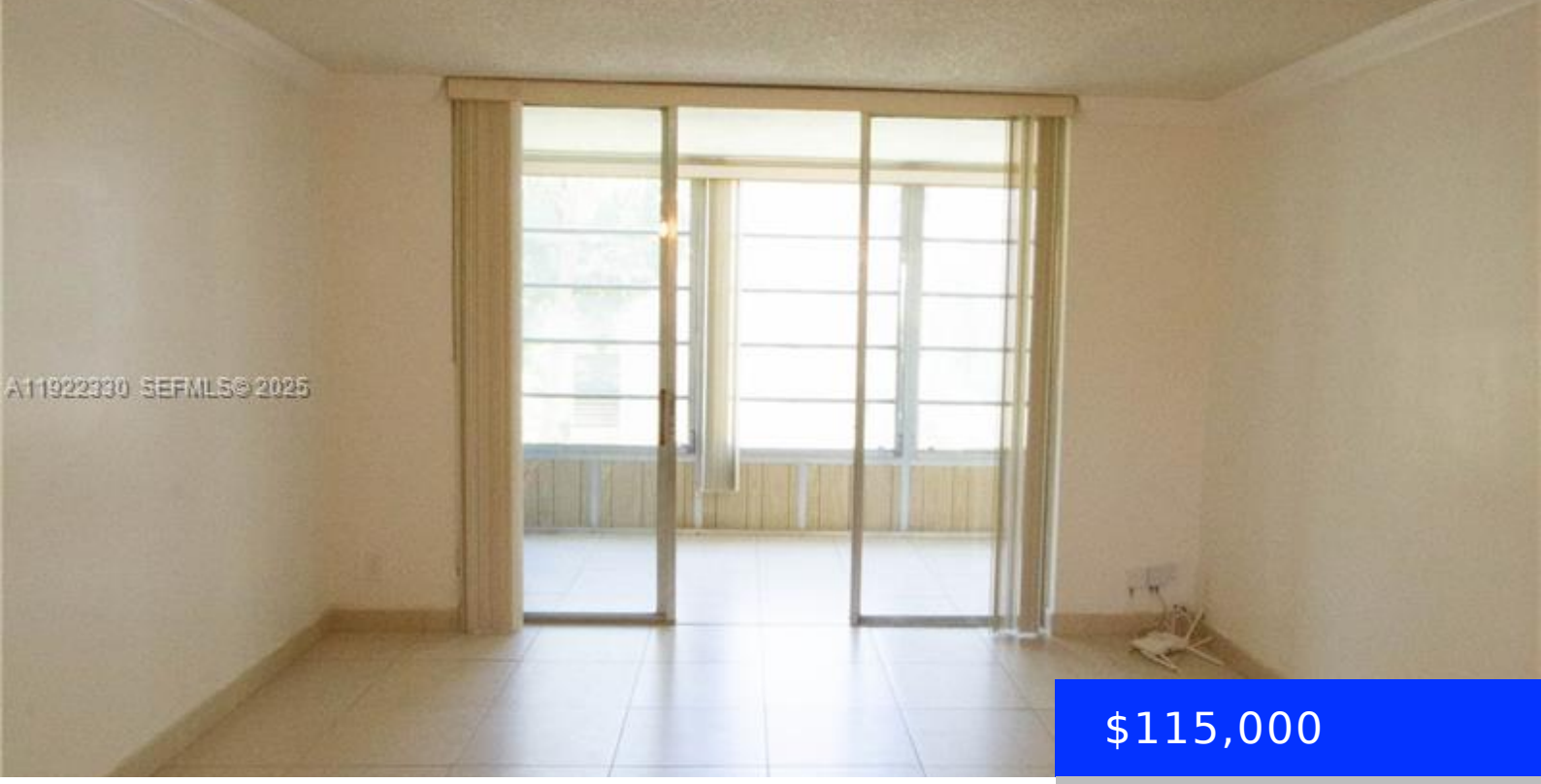

$115,000

- 1 bed
- 1 bath
- Residential
- Condominium
- Active
- 705 sq ft

3000 48TH TER, LAUDERDALE LAKES, FL, 33313

https://ritterproperties.com

Excellent investment opportunity in Cypress Chase, a desirable 55+ community in Lauderdale Lakes. This 1 bedroom, 1.5 bathroom unit is tenant-occupied through July of 2026. Opportunity to generate immediate income upon purchase. The unit features an open layout, well-equipped kitchen, and spacious living area, offering both comfort and rental appeal. Cypress Chase provides amenities, including […]

Basics

Date added: Added 3 months ago

Category: Condominium

Type: Residential

Status: Active

Bedrooms: 1 bed

Bathrooms: 1 bath

Half baths: 1 half bath

Area: 705 sq ft

Lot size, sq ft: 0 sq ft

SubdivisionName: CYPRESS CHASE CONDO NO 5

ListOfficeName: Marcos Select Realty Inc

View: Other View

UnitNumber: 322

ListAOR: Miami Association of REALTORS®

EntryLevel: 3

MLS ID: A11922330

Building Details

Cooling features: Central Air, Electric

Year built: 1980

NewConstructionYN: No

Building Name: CYPRESS CHASE

Heating: Central, Electric

Exterior material: Concrete Block Construction, Concrete Block With Brick

Parking: 1 Space, Additional Spaces Available, Assigned

Amenities & Features

Features: Interior Hall, Other

Security Features: No Security

Amenities: Dishwasher, Electric Range, Microwave, Refrigerator

ExteriorFeatures: Open Balcony

Waterfront available: No

GarageYN: No

AttachedGarageYN: No

CoolingYN: Yes

PoolPrivateYN: No

FireplaceYN: No