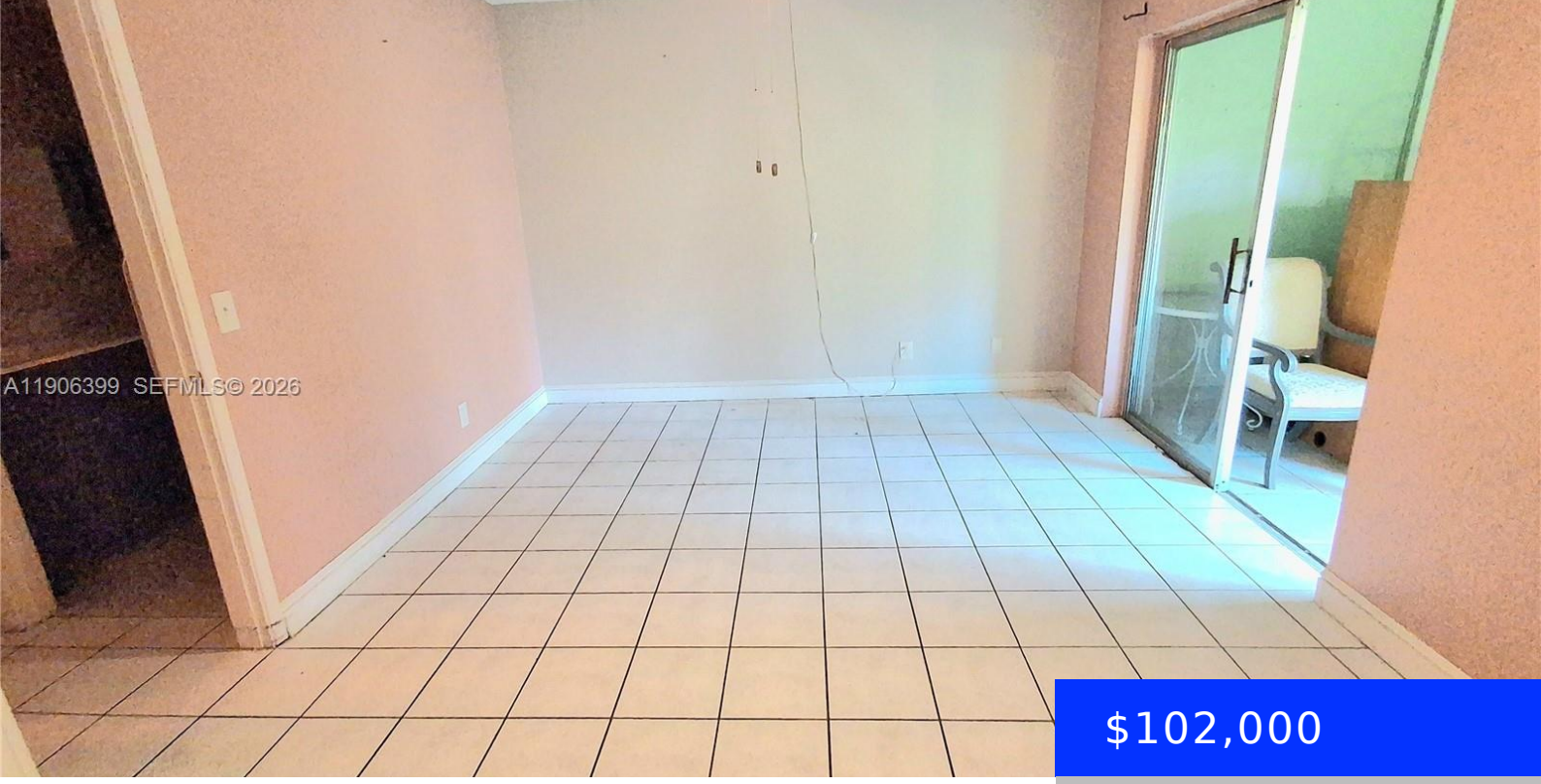

$102,000

- 1 bed
- 1 bath
- Residential
- Condominium
- Active
- 660 sq ft

3000 SPRINGDALE BLVD, PALM SPRINGS, FL, 33461

https://ritterproperties.com

Motivated Seller bring all offers! Regal Palm – Peaceful 55+ Community Enjoy the best of Florida living in this bright and spacious garden view corner 1-bedroom, 1-bath condo, perfectly situated in the quiet and well-maintained grounds at Regal Palm. Whether year-round or a seasonal winter bird, this condo has the perfect balance of comfort, convenience, […]

Basics

Date added: Added 4 months ago

Category: Condominium

Type: Residential

Status: Active

Bedrooms: 1 bed

Bathrooms: 1 bath

Half baths: 0 half baths

Area: 660 sq ft

Lot size, sq ft: 0 sq ft

SubdivisionName: REGAL PALMS VICTORIA COND

ListOfficeName: London Foster Realty

View: Garden View

UnitNumber: V109

ListAOR: Miami Association of REALTORS®

EntryLevel: 1

MLS ID: A11906399

Building Details

Cooling features: Central Air

Year built: 1980

ArchitecturalStyle: Corner Unit, Garden Apartment

NewConstructionYN: No

Building Name: REGAL PALMS VICTORIA COND

Heating: Central

Exterior material: Concrete Block Construction

Parking: 1 Space, Additional Spaces Available, No Motorcycle, No Rv/Boats

Amenities & Features

Features: First Floor Entry

Security Features: Smoke Detector, Fire Alarm, No Security, TV Camera

Amenities: Dishwasher, Electric Range, Electric Water Heater, Microwave, Refrigerator

WindowFeatures: Other Windows, Verticals

ExteriorFeatures: Courtyard

Waterfront available: No

GarageYN: No

AttachedGarageYN: No

CoolingYN: Yes

PoolPrivateYN: No

FireplaceYN: No