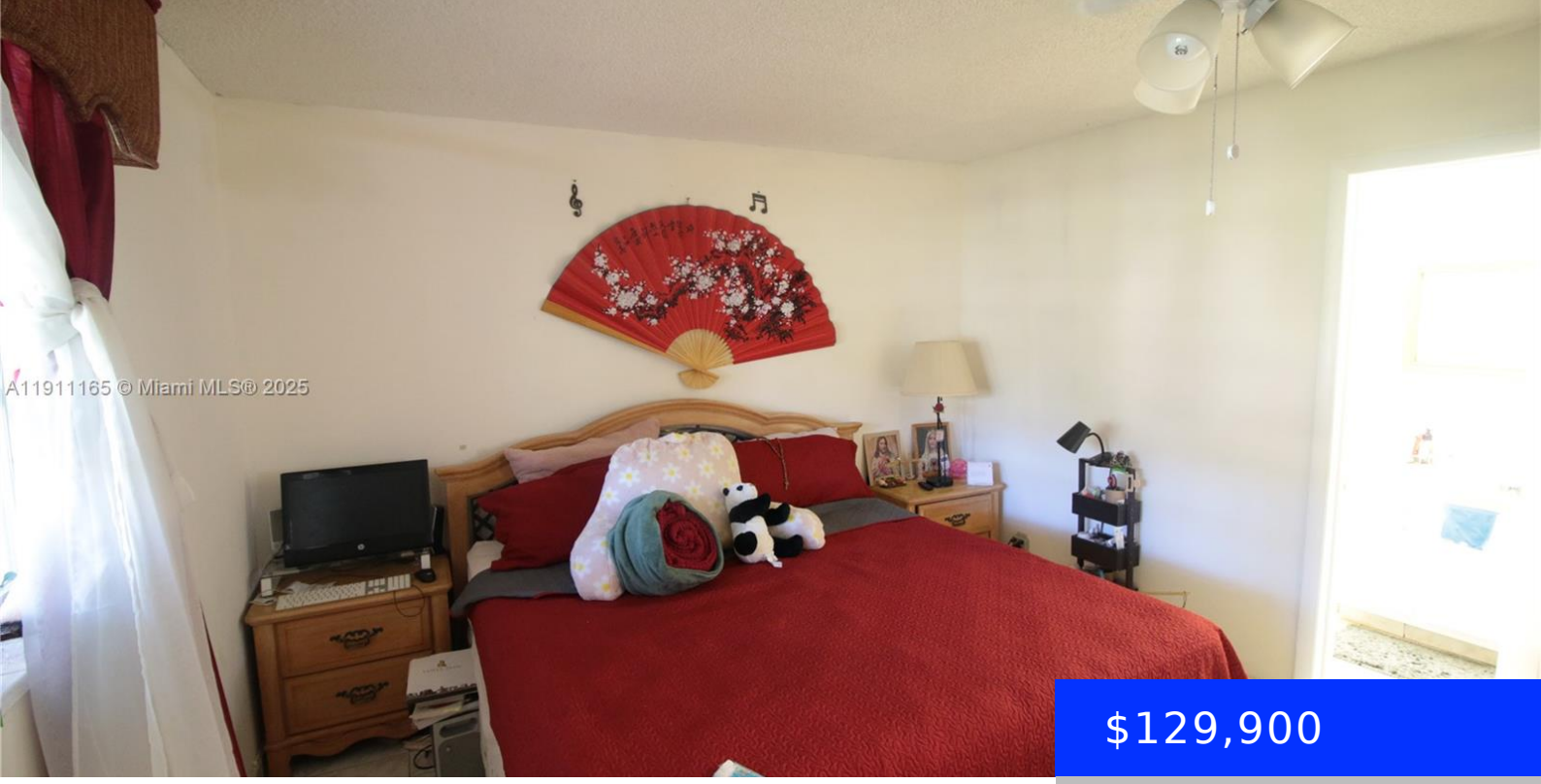

$129,900

- 2 beds
- 2 baths
- Residential
- Condominium
- Active
- 1021 sq ft

3001 46TH AVE, LAUDERDALE LAKES, FL, 33313

https://ritterproperties.com

Beautiful 2-bedroom, 2-bath condo located on the first floor in the 55+ community of Lauderdale Oaks. Spacious living area with plenty of natural light and garden views. Tile flooring throughout, screened patio, and assigned parking right in front of the unit. Community offers clubhouse, pool, gym, and activities. Conveniently located near shopping, restaurants, and major […]

Basics

Date added: Added 4 months ago
Category: Condominium
Type: Residential
Status: Active
Bedrooms: 2 beds
Bathrooms: 2 baths
Half baths: 0 half baths
Area: 1021 sq ft
Lot size, sq ft: 0 sq ft
SubdivisionName: LAUDERDALE OAKS CONDO XII
ListOfficeName: EXP Realty LLC
View: Other View
UnitNumber: 102
ListAOR: Miami Association of REALTORS®
EntryLevel: 1
MLS ID: A11911165

Building Details

Cooling features: Central Air
Year built: 1971
NewConstructionYN: No
Building Name: LAUDERDALE OAKS CONDOMINU
Heating: None
Exterior material: Concrete Block With Brick
Parking: 1 Space

Amenities & Features

Features: First Floor Entry
Security Features: Card Entry
Amenities: Dishwasher, Disposal, Dryer, Trash compactor, Washer
ExteriorFeatures: Other
Waterfront available: No
GarageYN: No
AttachedGarageYN: No
CoolingYN: Yes
PoolPrivateYN: No
FireplaceYN: No