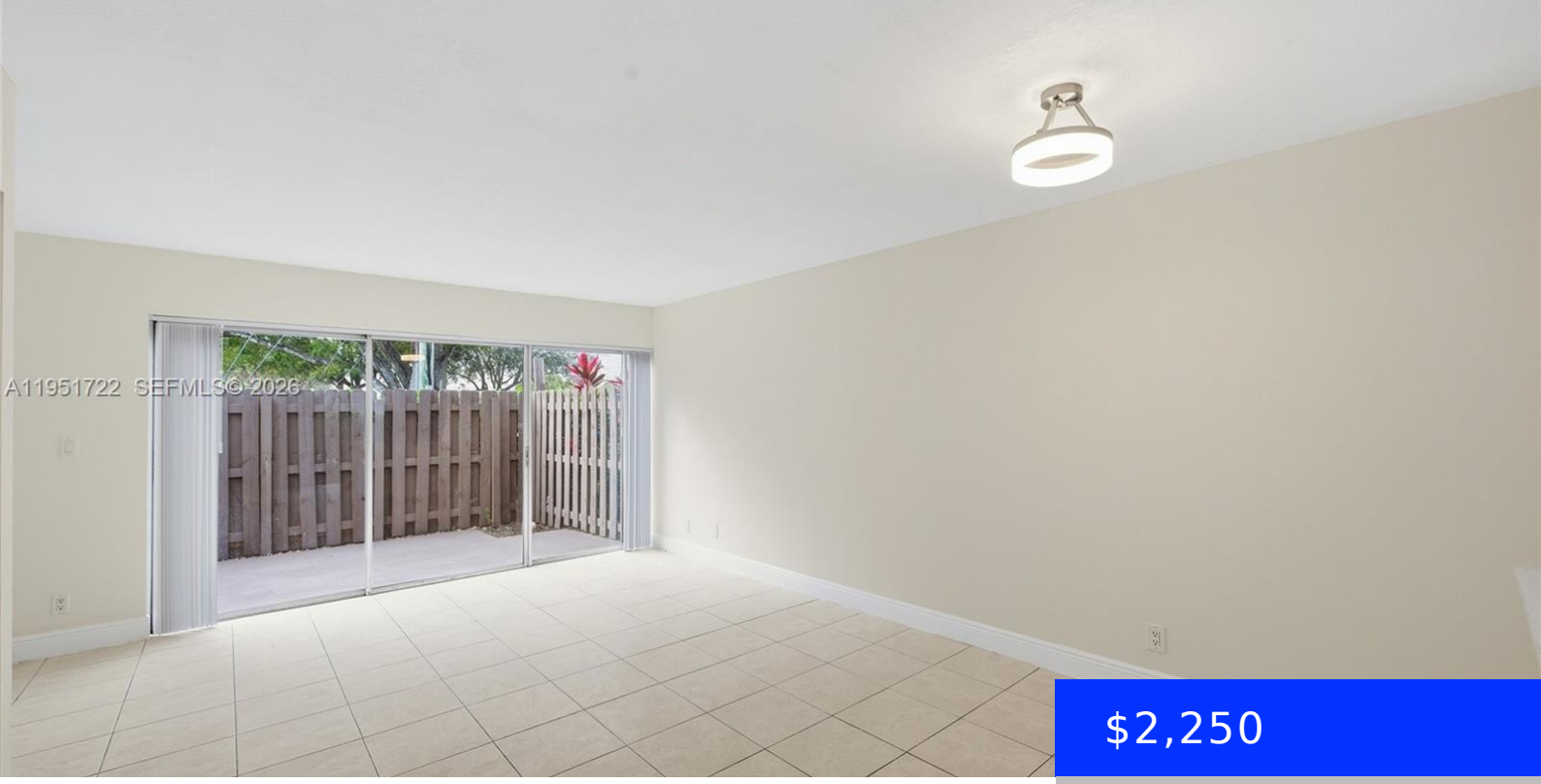

$2,250

- 2 beds
- 1 bath
- Residential Lease
- Townhouse
- Active
- 1100 sq ft

3001 5TH TER, POMPANO BEACH, FL, 33064

https://ritterproperties.com

NO HOA! Renovated 2-bedroom, 1.5-bath Townhome Offering Comfort and Convenience with No HOA and Rapid Approval! Both bedrooms are located upstairs, providing privacy and a functional layout. This home features an In-unit Washer and Dryer, a Private Fenced-in Backyard Patio Perfect for Outdoor Enjoyment, and (2) Dedicated parking spaces. Ideally located near major highways, shopping, […]

Basics

Date added: Added 2 months ago

Type: Residential Lease

Bedrooms: 2 beds

Half baths: 1 half bath

Lot size, sq ft: 10935 sq ft

LeaseTerm: 1 Year With Renewal Option

UnitNumber: 4

MLS ID: A11951722

Category: Townhouse

Status: Active

Bathrooms: 1 bath

Area: 1100 sq ft

SubdivisionName: LOCH LOMOND SEC 3

ListOfficeName: Douglas Elliman

ListAOR: Miami Association of REALTORS®

Building Details

Cooling features: Central Air

NewConstructionYN: No

Heating: Central

Year built: 1980

Building Name: LOCH LOMOND SEC 3

Parking: 1 Space, 2 Spaces, Additional Spaces Available, Guest

Amenities & Features

Waterfront available: No

AttachedGarageYN: No

PoolPrivateYN: No

GarageYN: No

CoolingYN: Yes

FireplaceYN: No