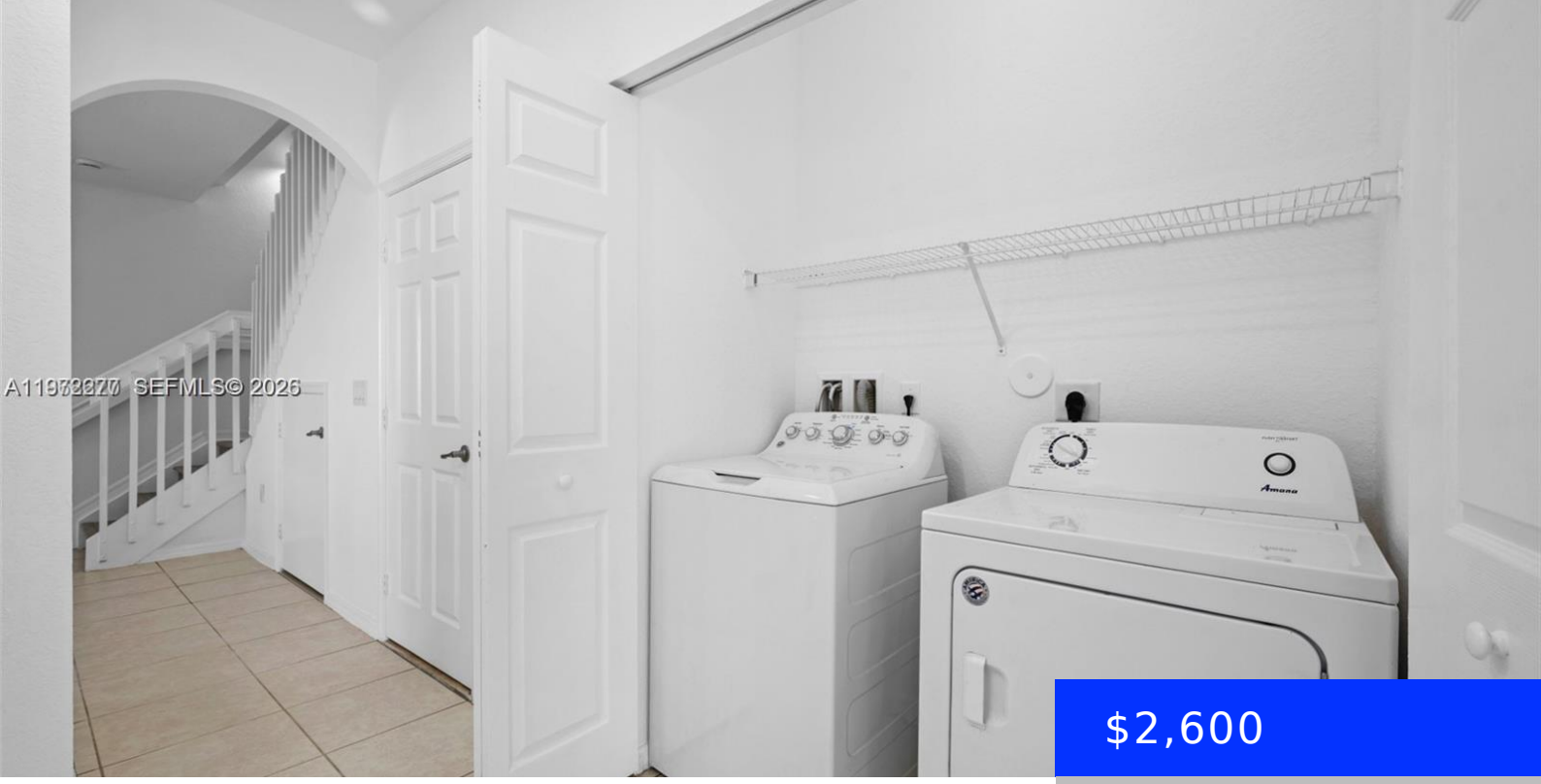

$2,600

- 3 beds
- 2 baths
- Residential Lease
- Townhouse
- Active
- 1504 sq ft

3019 30TH AVE, OAKLAND PARK, FL, 33311

https://ritterproperties.com

Spacious and move in ready 3 bedroom, 2.5 bathroom townhouse in the desirable community of Cambridge Park. Recently updated with fresh interior paint and a remodeled kitchen featuring modern cabinetry, sleek countertops, and ample storage. The home offers 9 foot ceilings, a large one car garage, A/C unit is 2 years old, and abundant natural […]

Basics

Date added: Added 2 weeks ago

Type: Residential Lease

Bedrooms: 3 beds

Half baths: 1 half bath

Lot size, sq ft: 1916 sq ft

ListOfficeName: Rebonus Brokerage LLC

ListAOR: Miami Association of REALTORS®

Category: Townhouse

Status: Active

Bathrooms: 2 baths

Area: 1504 sq ft

SubdivisionName: CAMBRIDGE PARK

GarageSpaces: 1

MLS ID: A11972277

Building Details

Year built: 2008

Building Name: CAMBRIDGE PARK

NewConstructionYN: No

Amenities & Features

PoolFeatures: In Ground, Community

GarageYN: Yes

CoolingYN: No

FireplaceYN: No

Waterfront available: No

AttachedGarageYN: No

PoolPrivateYN: No