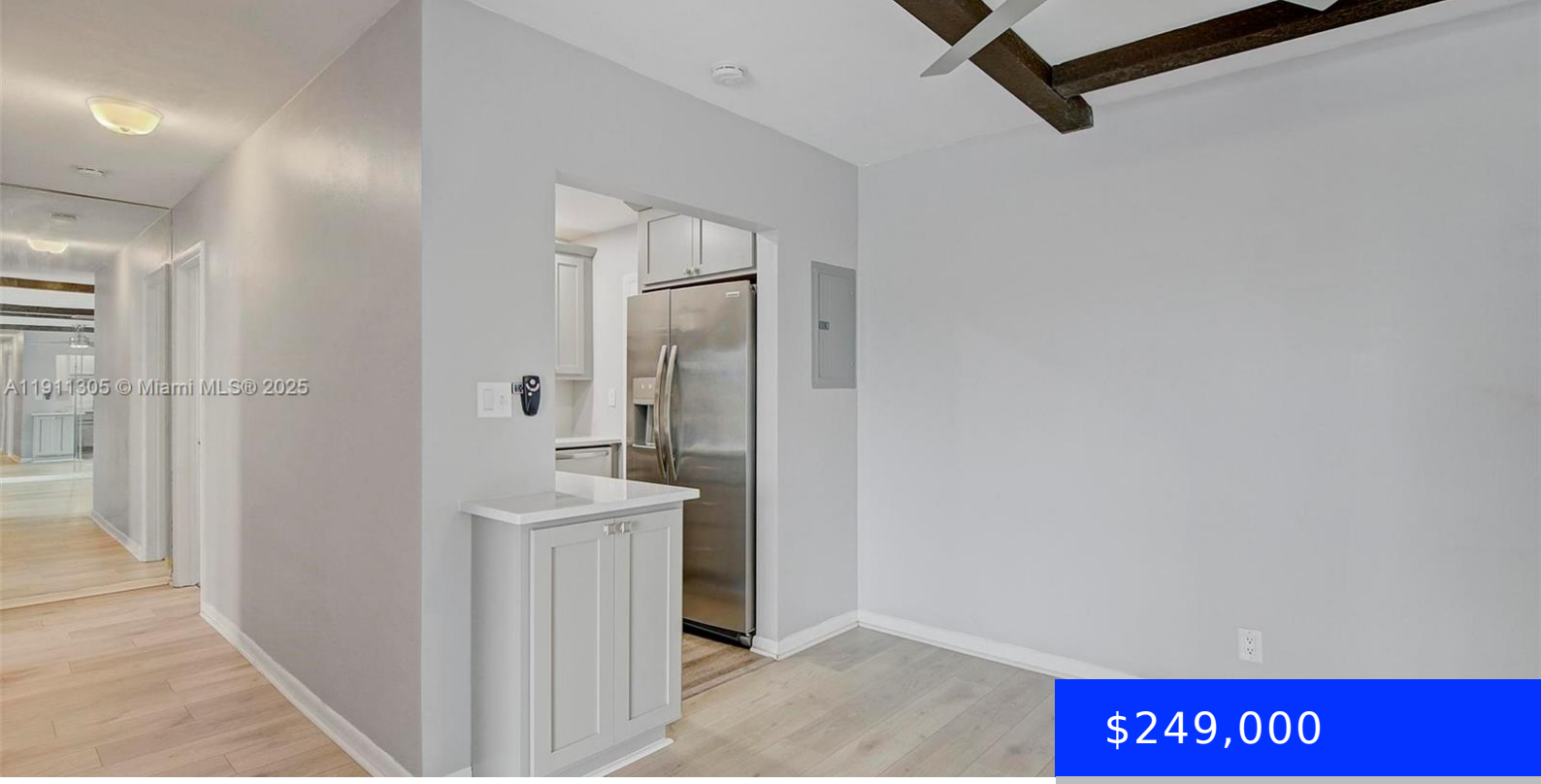

$249,000

- 2 beds
- 1 bath
- Residential
- Condominium
- Active
- 850 sq ft

3020 16TH AVE, OAKLAND PARK, FL, 33334

https://ritterproperties.com

Gorgeous and Spacious 2 Bedroom/1 Bathroom Condo Located in the Heart of Oakland Park. This Waterfront Community is Gated and This Completely Updated Unit Features a Ton of Upgrades Including Wood Cabinets and SS Appliances in the Kitchen, Quartz Countertops and Under Kitchen Countertop Lights. Brand New Laminate Floors Were Recently Installed and Unit is […]

Basics

Date added: Added 4 months ago

Type: Residential

Bedrooms: 2 beds

Half baths: 0 half baths

Lot size, sq ft: 0 sq ft

ListOfficeName: Coldwell Banker Realty

UnitNumber: 306

EntryLevel: 3

Category: Condominium

Status: Active

Bathrooms: 1 bath

Area: 850 sq ft

SubdivisionName: RIVER SHORES CONDO

View: Other View

ListAOR: Miami Association of REALTORS®

MLS ID: A11911305

Building Details

Cooling features: Central Air

NewConstructionYN: No

Heating: Central

Parking: 1 Space, Assigned

Year built: 1967

Building Name: River Shores Condo

Exterior material: CBS Construction

Amenities & Features

Features: Built-in Features, First Floor Entry, Interior Hall, Walk-In Closet(s)

Amenities: Dishwasher, Microwave, Refrigerator, Washer

Waterfront available: Yes

AttachedGarageYN: No

PoolPrivateYN: No

Security Features: Complex Fenced

ExteriorFeatures: Screened Balcony

GarageYN: No

CoolingYN: Yes

FireplaceYN: No