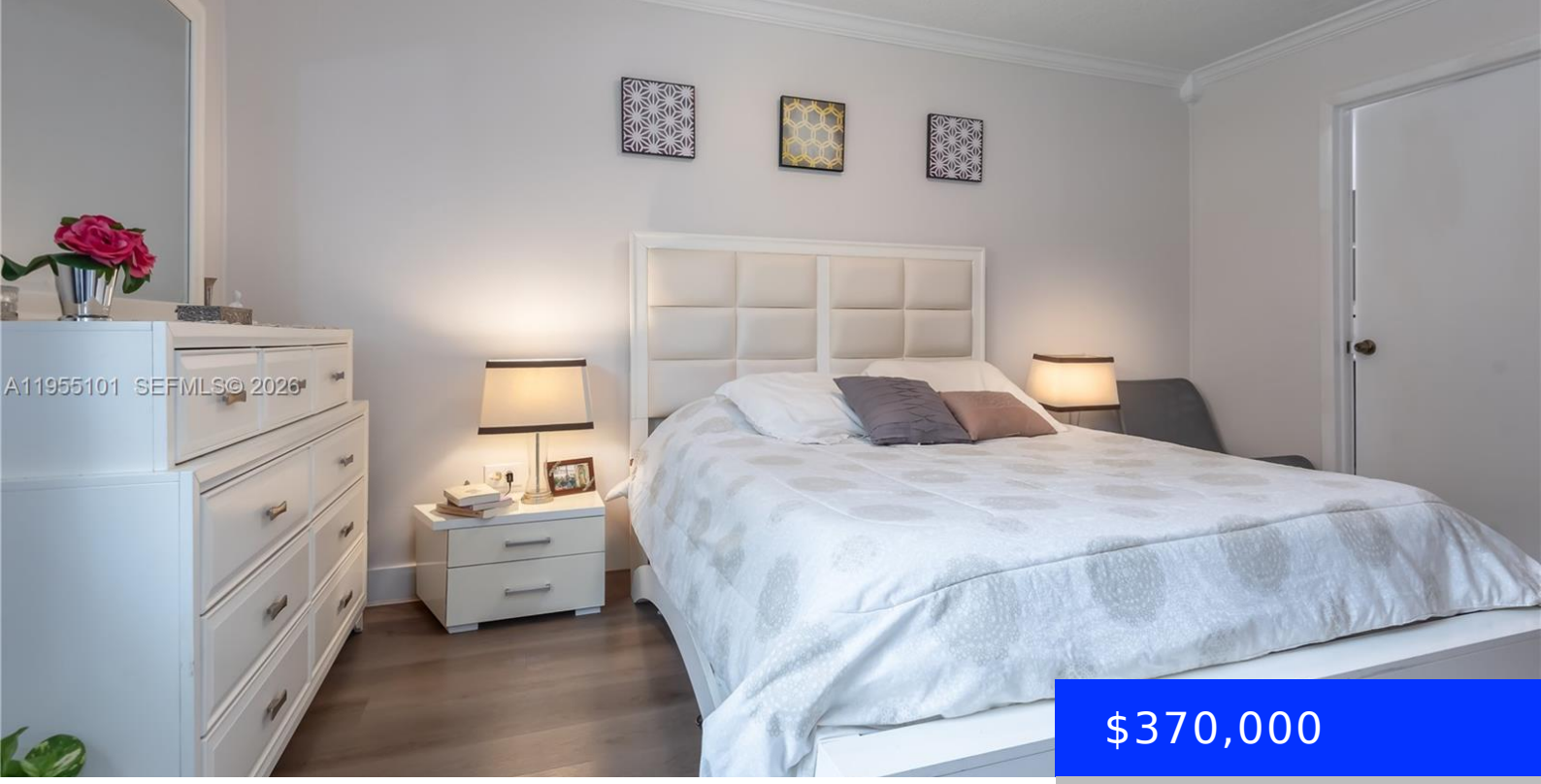

$370,000

- 3 beds
- 2 baths
- Residential
- Townhouse
- Active
- 1200 sq ft

3038 MISSIONWOOD CIR, MIRAMAR, FL, 33025

https://ritterproperties.com

Marvelous single-story corner unit located in Missionwood neighborhood. Just remodeled kitchen, bathrooms and flooring. New roof. 3 bedrooms, 2 bathrooms, enclosed patio and a car garage plus driveway for another car, guest parking nearby. High impact windows. Open floor space with high ceiling for living, dining and kitchen area. All the bedrooms are privately located […]

Basics

Date added: Added 1 month ago

Category: Townhouse

Type: Residential

Status: Active

Bedrooms: 3 beds

Bathrooms: 2 baths

Half baths: 0 half baths

Area: 1200 sq ft

Lot size, sq ft: 0 sq ft

SubdivisionName: MISSIONWOOD AT MIRAMAR CO

ListOfficeName: Florida Select Realty

GarageSpaces: 1

View: Garden View

UnitNumber: A-1

ListAOR: Miami Association of REALTORS®

EntryLevel: 2

MLS ID: A11955101

Building Details

Cooling features: Central Air

Year built: 1975

ArchitecturalStyle: Corner Unit

NewConstructionYN: No

Building Name: Missionwood at Miramar

Heating: Central, Electric

Exterior material: CBS Construction

Parking: 1 Space, No Rv/Boats, No Trucks/Trailers

Amenities & Features

Features: First Floor Entry

Security Features: No Burglar Alarm

Amenities: Dishwasher, Electric Water Heater, Gas Range, Microwave, Refrigerator, Washer

ExteriorFeatures: None, Screened Balcony

Waterfront available: No

GarageYN: Yes

AttachedGarageYN: Yes

CoolingYN: Yes

PoolPrivateYN: No

FireplaceYN: No