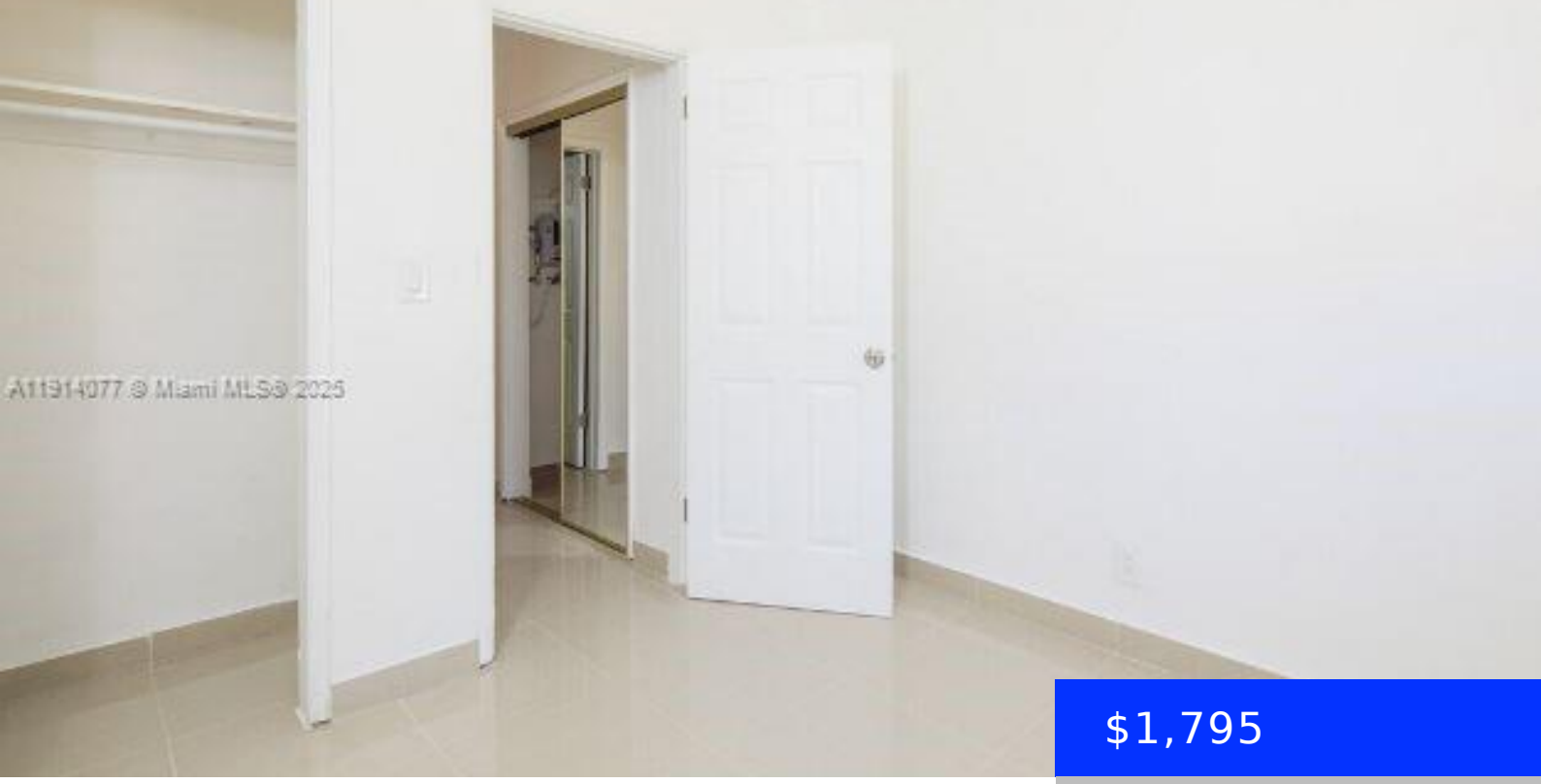

$1,795

- 2 beds
- 1 bath
- Residential Lease
- Apartment
- Active
- 750 sq ft

309 PHIPPEN WAITERS RD, DANIA BEACH, FL, 33004

https://ritterproperties.com

Stylish & Modern 2BR Near Dania Pointe Looking for the perfect place to call home? This brand-new 2-bedroom apartment offers a quiet, central location just steps from Dania Pointe, with easy access to shopping, dining, parks, and entertainment. Prime Location – Close to banks, restaurants, public transportation, Aventura Mall, casinos, US1, Turnpike, and FLL Airport […]

Basics

Date added: Added 4 months ago

Type: Residential Lease

Bedrooms: 2 beds

Half baths: 0 half baths

Lot size, sq ft: 4500 sq ft

ListOfficeName: Florida Realty of Miami Corp

UnitNumber: 1

EntryLevel: 1

Category: Apartment

Status: Active

Bathrooms: 1 bath

Area: 750 sq ft

SubdivisionName: VICTORY HEIGHTS

GarageSpaces: 1

ListAOR: Miami Association of REALTORS®

MLS ID: A11914077

Building Details

Year built: 1959

Building Name: VICTORY HEIGHTS

NewConstructionYN: No

Parking: 1 Space, Assigned

Amenities & Features

Waterfront available: No

AttachedGarageYN: Yes

PoolPrivateYN: No

GarageYN: Yes

CoolingYN: No

FireplaceYN: No