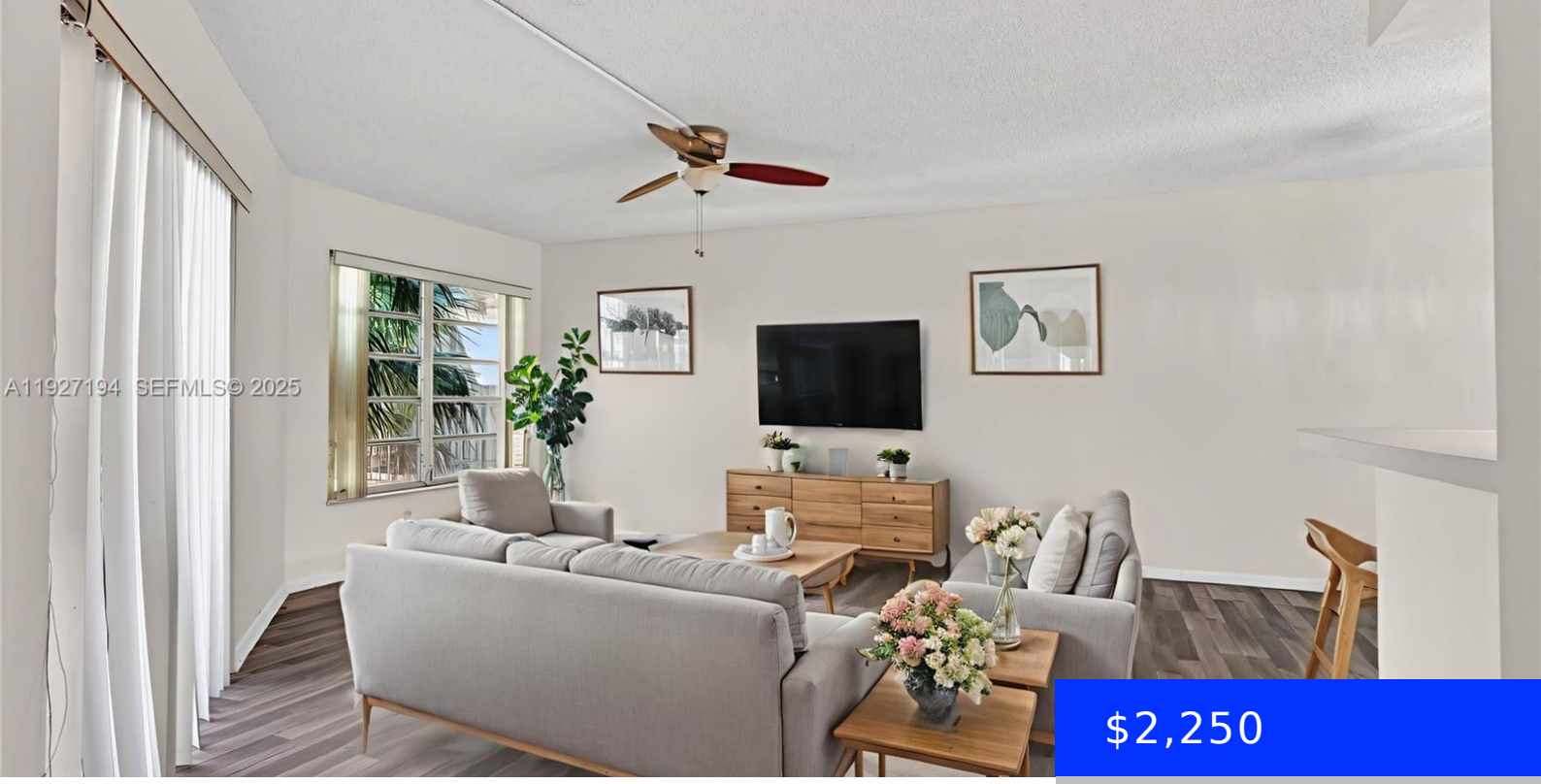

$2,250

- 3 beds
- 2 baths
- Residential Lease
- Condominium
- Active
- 1275 sq ft

3100 RIVERSIDE DR, CORAL SPRINGS, FL, 33065

https://ritterproperties.com

Welcome home to this wonderful opportunity to rent a spacious 3-bedroom condo in the boutique Sparrows Walk Building in the heart of Coral Springs. Featuring new Flooring, Washer/dryer in unit, updated kitchen, built-in closets, upgraded lighting, newer AC, spacious screened-in patio & more! Community offers a community pool, kiddie pool & extra storage closet. Centrally […]

Basics

Date added: Added 3 months ago

Type: Residential Lease

Bedrooms: 3 beds

Half baths: 0 half baths

Lot size, sq ft: 0 sq ft

ListOfficeName: Realty 100

ListAOR: Miami Association of REALTORS®

MLS ID: A11927194

Category: Condominium

Status: Active

Bathrooms: 2 baths

Area: 1275 sq ft

SubdivisionName: SPARROWS WALK CONDO

UnitNumber: 305

EntryLevel: 3

Building Details

Year built: 1979

Building Name: SPARROWS WALK CONDO

NewConstructionYN: No

Amenities & Features

Waterfront available: No

AttachedGarageYN: No

PoolPrivateYN: No

GarageYN: No

CoolingYN: No

FireplaceYN: No