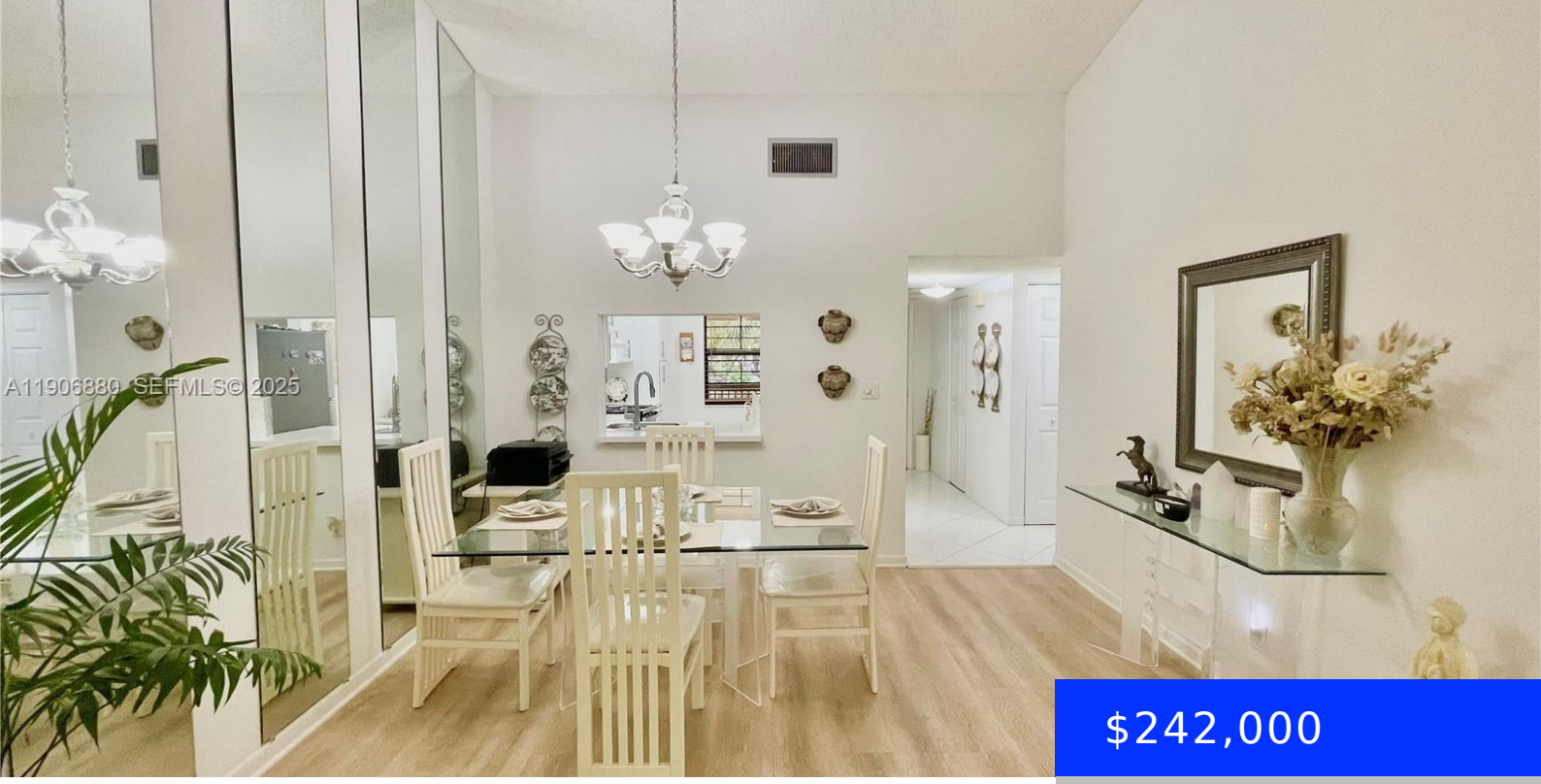

$242,000

- 2 beds
- 2 baths
- Residential
- Condominium
- Active
- 1010 sq ft

3137 CARAMBOLA, COCONUT CREEK, FL, 33066

https://ritterproperties.com

Immaculate top floor unit 2 beds 2 baths featuring vaulted ceilings & New vinyl floors throughout, spacious & bright showing pride of ownership. Newer A/C & Water Heater. Screened balcony with a peaceful water view, Washer & Dryer in unit. The community offers lots of resort style amenities such as olympic size pool, hot tub, […]

Basics

Date added: Added 4 months ago

Category: Condominium

Type: Residential

Status: Active

Bedrooms: 2 beds

Bathrooms: 2 baths

Half baths: 0 half baths

Area: 1010 sq ft

Lot size, sq ft: 0 sq ft

SubdivisionName: POND APPLE PLACE IV-B CON

ListOfficeName: LoKation

View: Garden View, Lagoon, Water View

UnitNumber: 2369

ListAOR: Miami Association of REALTORS®

EntryLevel: 2

MLS ID: A11906880

Building Details

Cooling features: Ceiling Fan(s), Central Air

Year built: 1983

NewConstructionYN: No

Building Name: APPLE POND PLACE

Heating: Central

Exterior material: CBS Construction

Parking: 1 Space, Guest, No Motorcycle, No Rv/Boats, No Trucks/Trailers

Amenities & Features

Features: Built-in Features, Closet Cabinetry, Pantry, Second Floor Entry, Vaulted Ceiling(s), Walk-In Closet(s)

Security Features: No Security

Amenities: Dishwasher, Disposal, Dryer, Electric Range, Microwave, Refrigerator, Trash compactor, Washer

ExteriorFeatures: Other, Barbeque, Screened Balcony

Waterfront available: Yes

GarageYN: No

AttachedGarageYN: No

CoolingYN: Yes

PoolPrivateYN: No

FireplaceYN: No