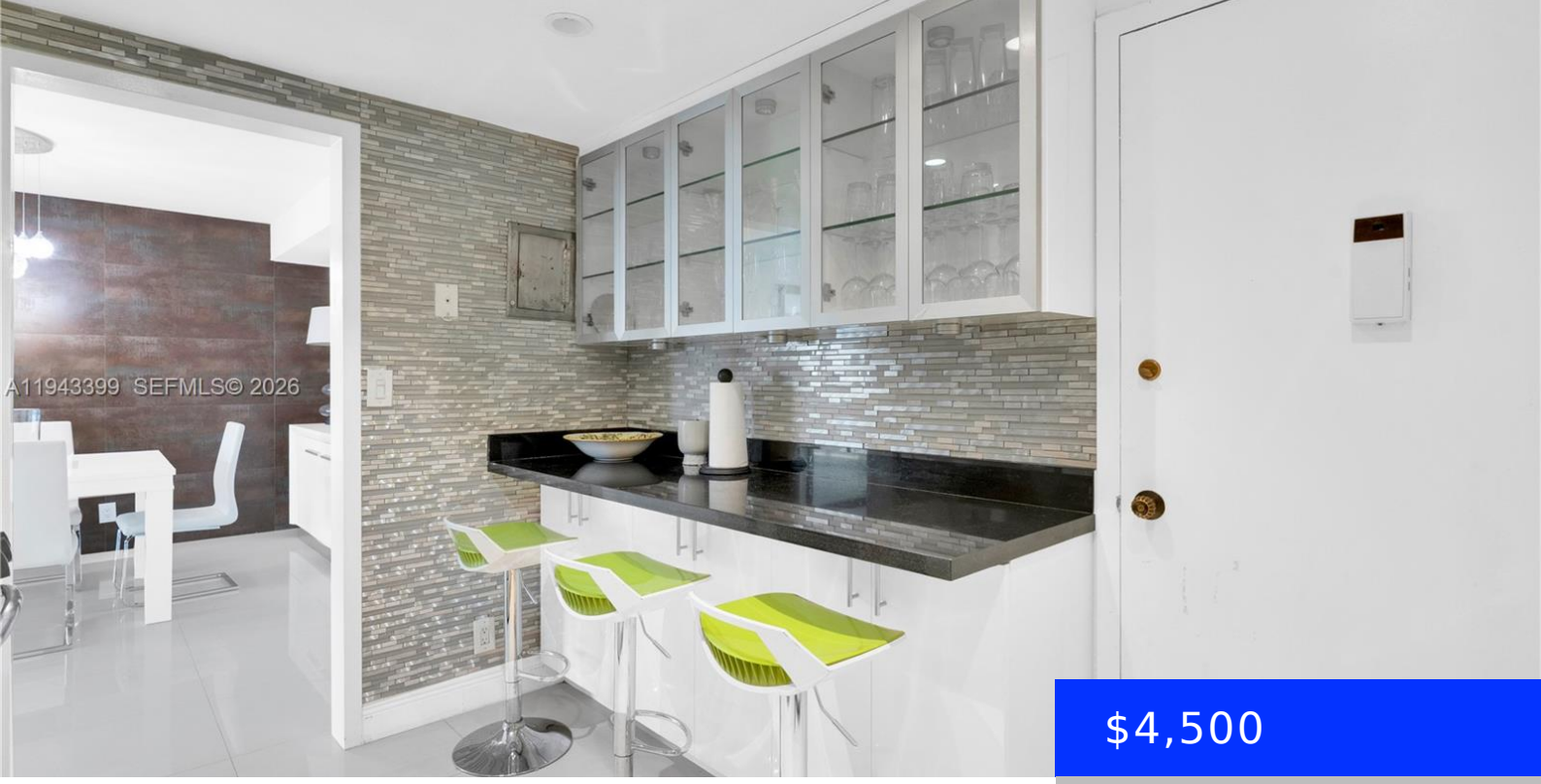

$4,500

- 2 beds
- 2 baths
- Residential Lease
- Condominium
- Active
- 1100 sq ft

3140 OCEAN DR, HALLANDALE BEACH, FL, 33009

https://ritterproperties.com

Discover oceanfront living in this beautifully kept 2 bedroom / 2 bathroom condo. Features gorgeous white porcelain floors, a modern kitchen with a gas stove, renovated bathrooms, and great closet space. Bedrooms have two full size beds and one king size bed. Set in a recently updated luxury building featuring a new roof, impact windows, […]

Basics

Date added: Added 2 months ago

Type: Residential Lease

Bedrooms: 2 beds

Half baths: 0 half baths

Lot size, sq ft: 0 sq ft

ListOfficeName: Coldwell Banker Realty

UnitNumber: 1211

EntryLevel: 12

Category: Condominium

Status: Active

Bathrooms: 2 baths

Area: 1100 sq ft

SubdivisionName: PARKER TOWER CONDO

GarageSpaces: 1

ListAOR: Miami Association of REALTORS®

MLS ID: A11943399

Building Details

Year built: 1980

Building Name: PARKER TOWER CONDO

NewConstructionYN: No

Parking: Limited # Of Vehicle

Amenities & Features

Security Features: Building Security, Lobby Attended

CommunityFeatures: Clubhouse, Pool, Exercise Room, Laundry Facilities, Maintained Community, Management On Site

ExteriorFeatures: Open Balcony

Waterfront available: Yes

AttachedGarageYN: No

PoolPrivateYN: No

Amenities: Dishwasher, Microwave, Refrigerator, Wall Oven

WindowFeatures: High Impact Windows

PoolFeatures: Community

GarageYN: Yes

CoolingYN: No

FireplaceYN: No