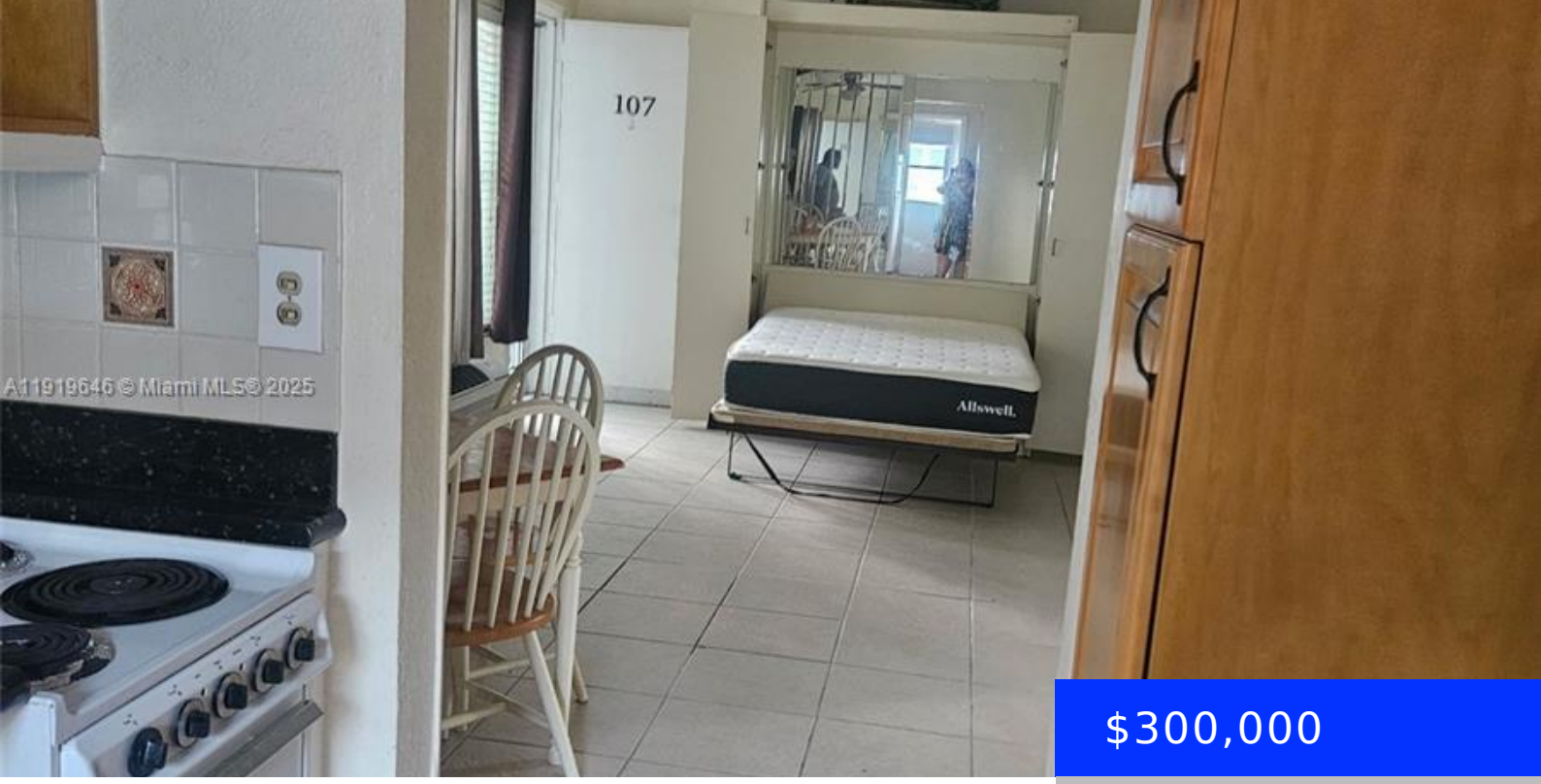

$300,000

- 1 bed
- 1 bath
- Residential
- Condominium
- Active
- 398 sq ft

315 VAN BUREN ST, HOLLYWOOD, FL, 33019

https://ritterproperties.com

Daily Rentals Allowed! Furnished first-floor studio just steps from the ocean, located on the Hollywood Beach boardwalk and bike path. Kitchen- Pool Access! Features a Murphy bed, NEW A/C, garden-style entry, and easy access to the beach. Perfect for seasonal living or as a short-term rental investment opportunity. Enjoy the laid-back coastal lifestyle in one […]

Basics

Date added: Added 4 months ago

Type: Residential

Bedrooms: 1 bed

Half baths: 0 half baths

Lot size, sq ft: 0 sq ft

ListOfficeName: Domi Real Estate Advisors

UnitNumber: 107B

EntryLevel: 1

Category: Condominium

Status: Active

Bathrooms: 1 bath

Area: 398 sq ft

SubdivisionName: WINDWOOD SEAS CONDO

View: Pool Area View

ListAOR: Miami Association of REALTORS®

MLS ID: A11919646

Building Details

Cooling features: Electric

NewConstructionYN: No

Heating: Window/Wall

Parking: 1 Space

Year built: 1952

Building Name: WINDWOOD SEAS CONDO

Exterior material: Other

Amenities & Features

Features: First Floor Entry

Amenities: Electric Range, Refrigerator, Self Cleaning Oven

Waterfront available: No

AttachedGarageYN: No

PoolPrivateYN: No

Security Features: Complex Fenced, TV Camera

ExteriorFeatures: None, Barbeque

GarageYN: No

CoolingYN: Yes

FireplaceYN: No