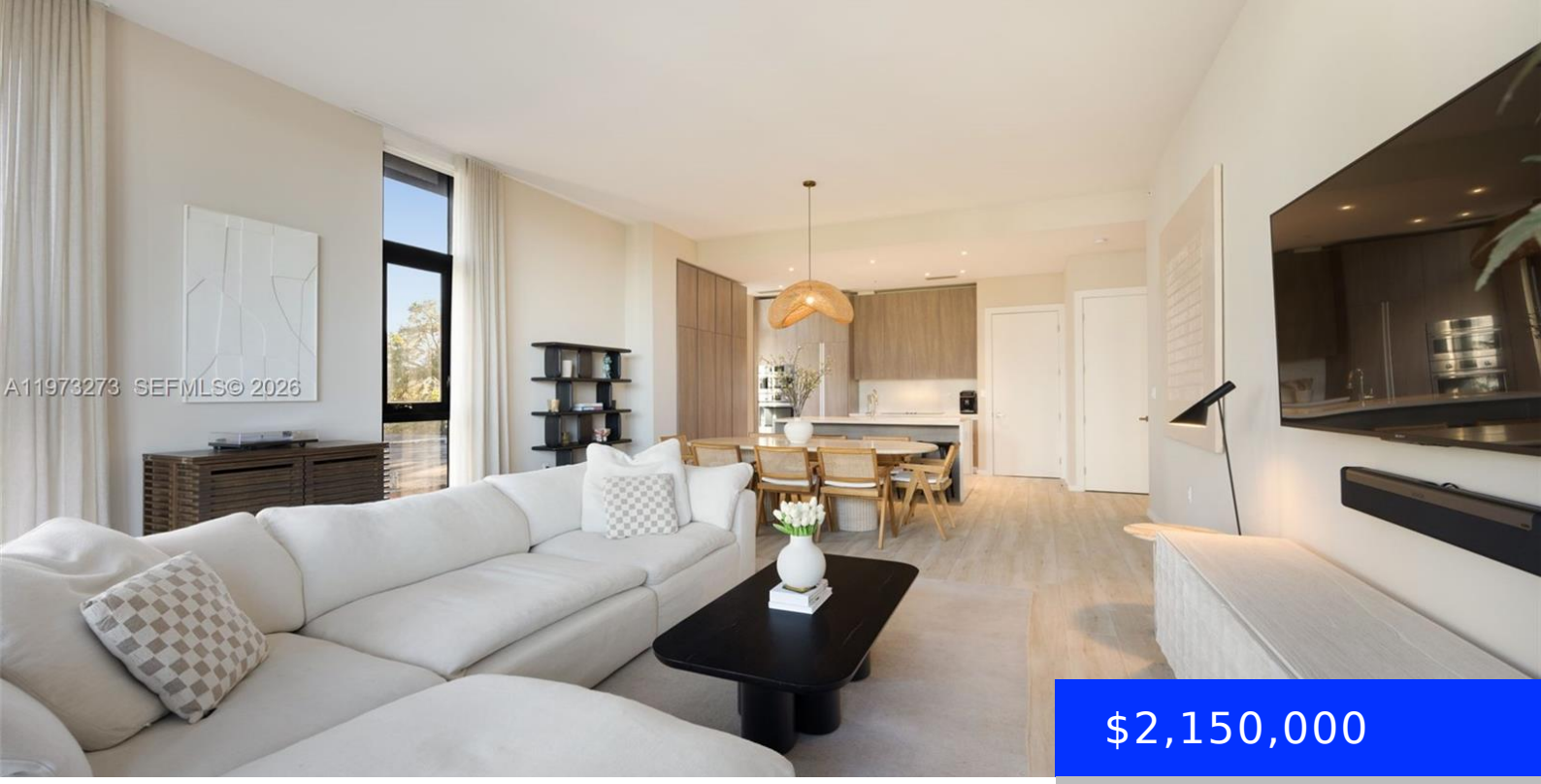

$2,150,000

- 3 beds
- 3 baths
- Residential
- Condominium
- Active
- 1774 sq ft

3156 27TH AVE, COCONUT GROVE, FL, 33133

https://ritterproperties.com

Introducing GlassHaus. This intimate, LEED-certified luxury enclave consists of just 23 private residences nestled in the center of Coconut Grove’s Village. Encompassing 1,774 SF, this generous 3BR/3.5BA home presents a refined layout enhanced by 12-foot ceilings, walls of glass, porcelain tile flooring, premium Bosch appliances, tailored cabinetry, built-out closets, motorized shades, and integrated Lutron and […]

Basics

Date added: Added 2 weeks ago

Type: Residential

Bedrooms: 3 beds

Half baths: 1 half bath

Lot size, sq ft: 0 sq ft

ListOfficeName: Compass Florida, LLC.

View: Other View

ListAOR: Miami Association of REALTORS®

MLS ID: A11973273

Category: Condominium

Status: Active

Bathrooms: 3 baths

Area: 1774 sq ft

SubdivisionName: CORNELIA M DAY SUB

GarageSpaces: 1

UnitNumber: 305

EntryLevel: 3

Building Details

Cooling features: Central Air

ArchitecturalStyle: Corner Unit

Building Name: GLASSHOUS CONDO

Exterior material: CBS Construction, Concrete Block Construction

Year built: 2021

NewConstructionYN: No

Heating: Central

Parking: 1 Space, Assigned, Covered

Amenities & Features

Features: Built-in Features, Closet Cabinetry, Entrance Foyer, Pantry, Volume Ceilings, Walk-In Closet(s)

Amenities: Dishwasher, Disposal, Dryer, Electric Range, Microwave, Refrigerator, Washer

ExteriorFeatures: East Of Us1, Open Balcony

GarageYN: Yes

CoolingYN: Yes

FireplaceYN: No

Security Features: Smoke Detector, Complex Fenced, Lobby Secured, Other

WindowFeatures: Clear Impact Glass, Complete Impact Glass, Drapes, High Impact Windows, Impact Glass

Waterfront available: No

AttachedGarageYN: Yes

PoolPrivateYN: No