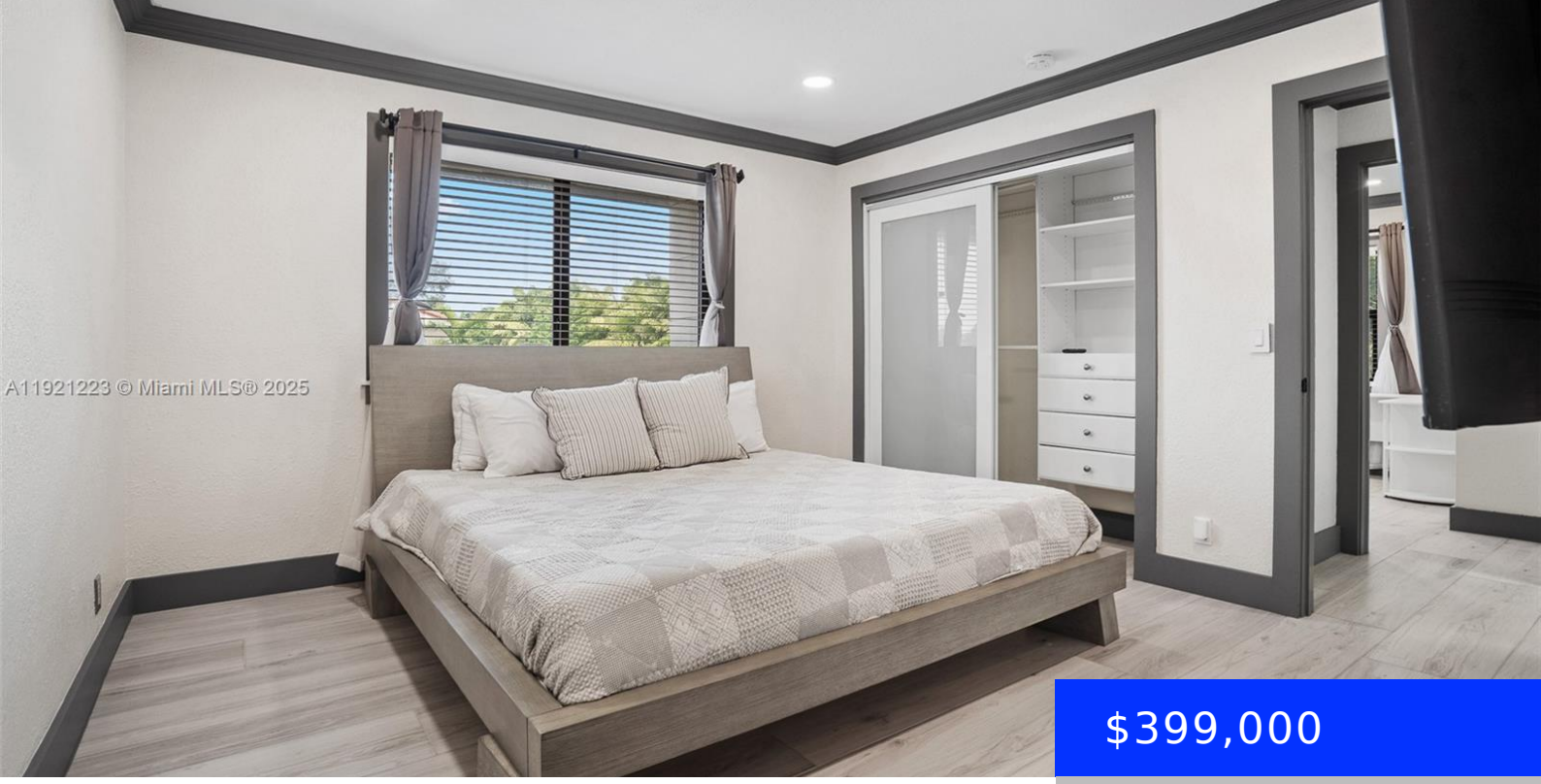

$399,000

- 3 beds
- 2 baths
- Residential
- Villa
- Active
- 966 sq ft

3175 CORAL RIDGE DR, CORAL SPRINGS, FL, 33065

https://ritterproperties.com

Stunning Turnkey Condo, Modern luxury redefined. Welcome to your dream home! This fully renovated condo leaves no detail overlooked. All appliances are BRAND NEW. Every inch of this unit has been thoughtfully redesigned and upgraded, blending style and function to perfection.

Basics

Date added: Added 4 months ago

Category: Villa

Type: Residential

Status: Active

Bedrooms: 3 beds

Bathrooms: 2 baths

Half baths: 0 half baths

Area: 966 sq ft

Lot size, sq ft: 0 sq ft

SubdivisionName: CORAL SPRINGS VILLAS COND

ListOfficeName: Miami New Realty

View: Other View

UnitNumber: 3175

ListAOR: Miami Association of REALTORS®

EntryLevel: 2

MLS ID: A11921223

Building Details

Cooling features: Electric

Year built: 1983

ArchitecturalStyle: Corner Unit

NewConstructionYN: No

Building Name: CORAL SPRINGS VILLAS COND

Heating: Electric

Exterior material: Concrete Block Construction

Parking: 2 Or More Spaces, Assigned

Amenities & Features

Features: Second Floor Entry

Security Features: Fire Alarm, Smoke Detector, No Burglar Alarm, No Security

Amenities: Dishwasher, Disposal, Electric Water Heater, Ice Maker, Microwave, Refrigerator, Self Cleaning Oven, Trash compactor, Washer

WindowFeatures: Clear Impact Glass, Complete Impact Glass, Drapes, High Impact Windows

ExteriorFeatures: Other

Waterfront available: No

GarageYN: No

AttachedGarageYN: No

CoolingYN: Yes

PoolPrivateYN: No

FireplaceYN: No