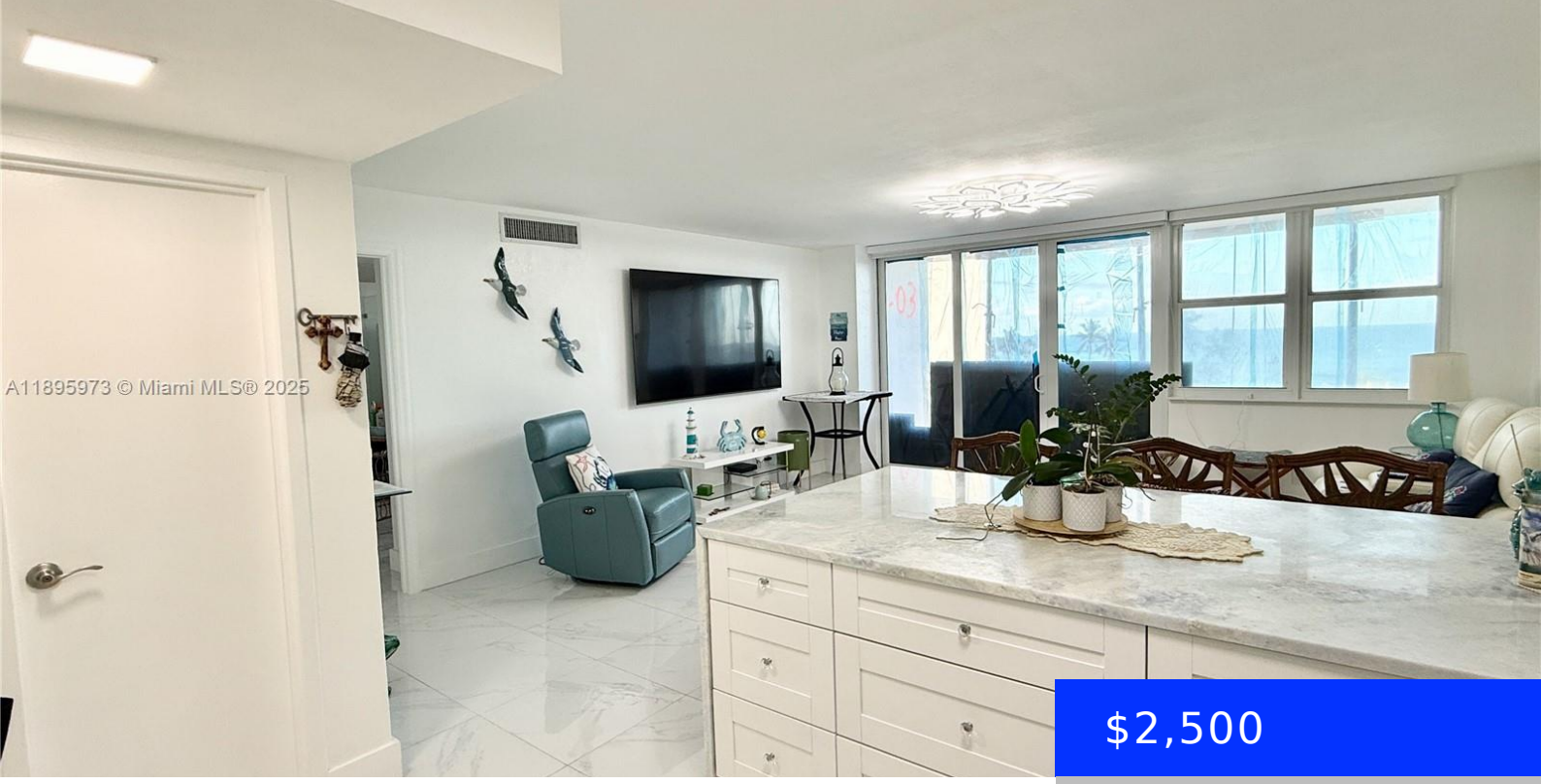

$2,500

- 1 bed
- 1 bath
- Residential Lease
- Condominium
- Active
- 832 sq ft

3180 OCEAN DR, HALLANDALE BEACH, FL, 33009

https://ritterproperties.com

Balcony closed with plywood until new glass balcony finishes its renovation. Fully Furnished, Available for 6 months or minimum 3 months.Experience coastal living at its finest in this fully furnished one-bedroom condo boasting breathtaking ocean views right from your bed. Wake up to the soothing sound of the waves and endless blue horizons. Though the […]

Basics

Date added: Added 3 months ago

Category: Condominium

Type: Residential Lease

Status: Active

Bedrooms: 1 bed

Bathrooms: 1 bath

Half baths: 1 half bath

Area: 832 sq ft

Lot size, sq ft: 0 sq ft

SubdivisionName: PARKER DORADO CONDO

ListOfficeName: Beachfront Realty Inc

View: Ocean

UnitNumber: 303

ListAOR: Miami Association of REALTORS®

EntryLevel: 3

MLS ID: A11895973

Building Details

Year built: 1972

ArchitecturalStyle: Other

NewConstructionYN: No

Building Name: PARKER DORADO CONDO

Heating: Central

Roof: Concrete

Parking: 1 Space

Amenities & Features

Features: Built-in Features, Closet Cabinetry

Security Features: Smoke Detector, Key Card Entry, Building Security, Gated with Guard, Security Patrol

Amenities: Dishwasher, Disposal, Microwave, Refrigerator

CommunityFeatures: Pool, Exercise Room, Laundry Facilities, Sauna, Security Patrol

WindowFeatures: Complete Impact Glass, High Impact Windows

ExteriorFeatures: Barbeque

Waterfront available: Yes

GarageYN: No

AttachedGarageYN: No

CoolingYN: No

PoolPrivateYN: No

FireplaceYN: No