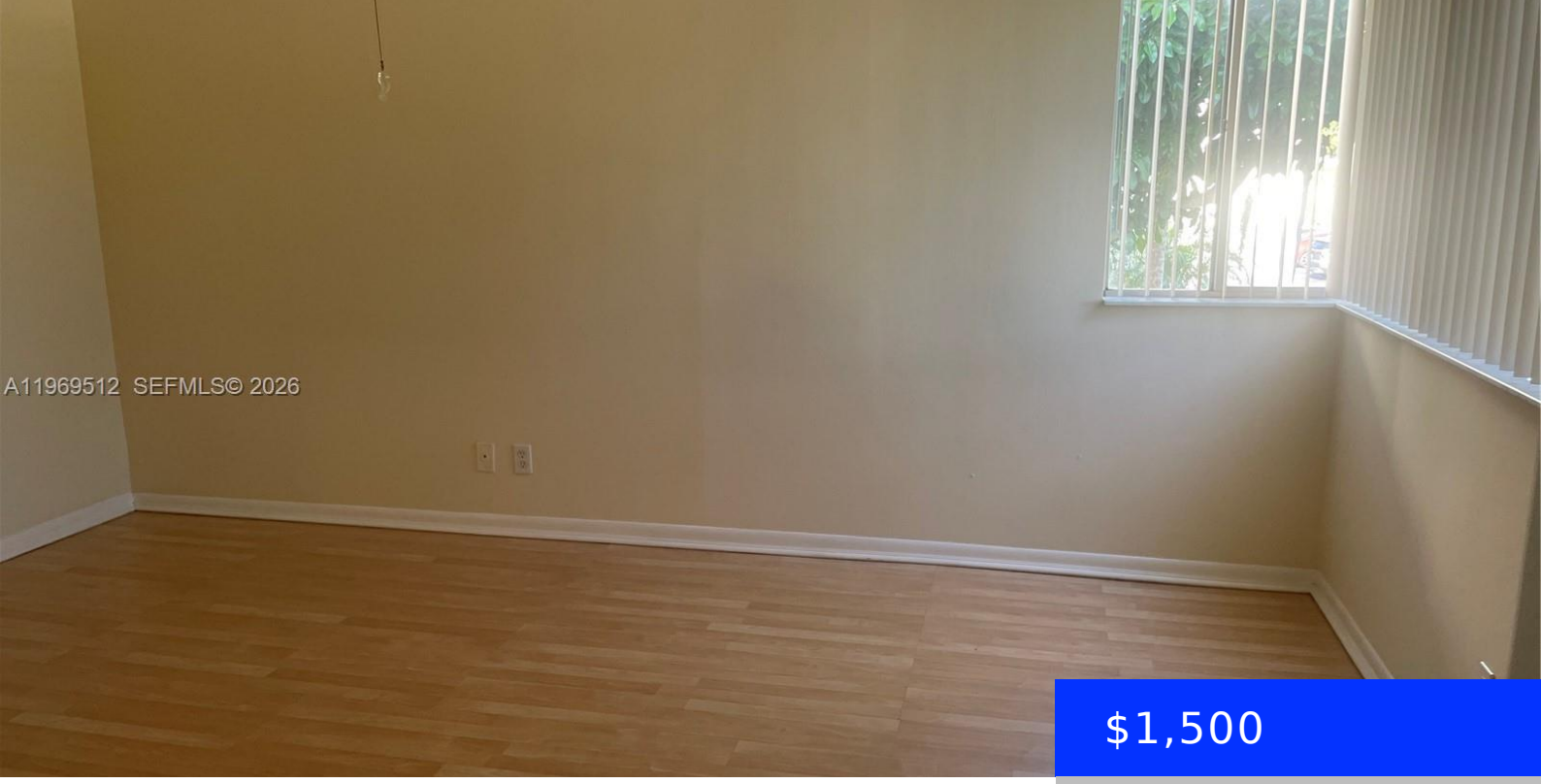

$1,500

- 2 beds
- 2 baths
- Residential Lease
- Condominium
- Active
- 1080 sq ft

3186 VIA POINCIANA, LAKE WORTH, FL, 33467

https://ritterproperties.com

Desirable corner unit in the Ashton Building of Poinciana Lakes. As a corner residence, this 2nd-floor condo features an extra side window for maximum natural light and enhanced privacy. The spacious floor plan includes 2 bedrooms plus a den/enclosed Florida room offering peaceful garden and pool views. The interior is move-in ready with tile and […]

Basics

Date added: Added 3 weeks ago

Type: Residential Lease

Bedrooms: 2 beds

Half baths: 0 half baths

Lot size, sq ft: 0 sq ft

ListOfficeName: Keller Williams Realty Service

ListAOR: Miami Association of REALTORS®

MLS ID: A11969512

Category: Condominium

Status: Active

Bathrooms: 2 baths

Area: 1080 sq ft

SubdivisionName: POINCIANA LAKES CONDO

UnitNumber: 201

EntryLevel: 2

Building Details

Year built: 1984

Building Name: POINCIANA LAKES CONDO

NewConstructionYN: No

Amenities & Features

PoolFeatures: In Ground

GarageYN: No

CoolingYN: No

FireplaceYN: No

Waterfront available: No

AttachedGarageYN: No

PoolPrivateYN: No