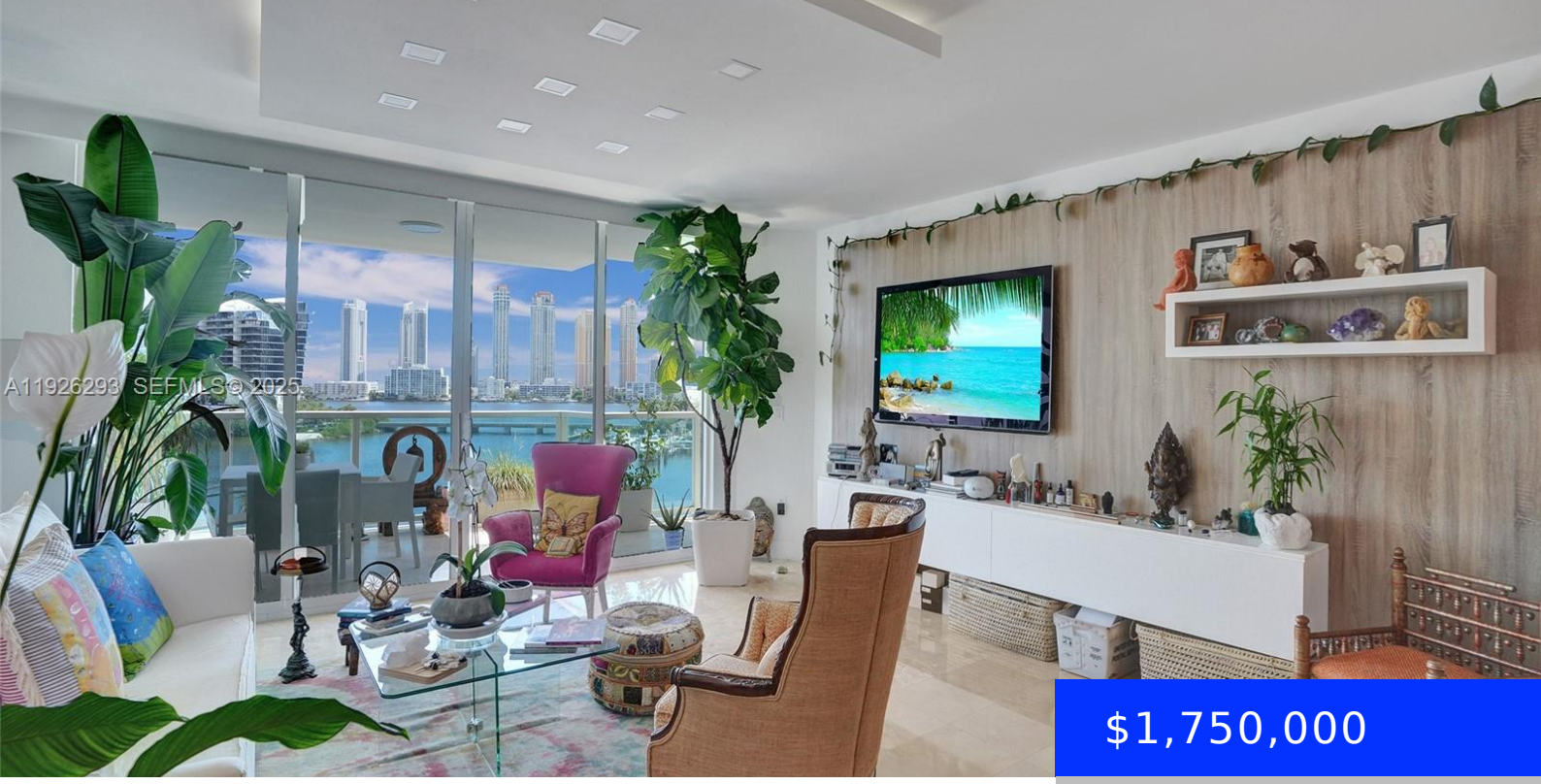

$1,750,000

- 3 beds
- 4 baths
- Residential
- Condominium
- Active
- 2984 sq ft

3201 183RD ST, AVENTURA, FL, 33160

https://ritterproperties.com

GORGEOUS REMODELED CONDO AT THE PENINSULA I. PRIVATE ELEVATOR OPENS DIRECTLY INSIDE THE UNIT. THERE ARE NO OTHER UNITS WITH THIS LAYOUT IN THE ENTIRE BUILDING! ONE OF A KIND! MASTER FACES THE OCEAN AND TWO OTHER BEDROOMS ON THE OTHER SIDE OF THE UNIT. KITCHEN IS THE MEETING CENTER POINT OF THE CONDO, WHICH […]

Basics

Date added: Added 3 months ago

Type: Residential

Bedrooms: 3 beds

Half baths: 1 half bath

Lot size, sq ft: 0 sq ft

ListOfficeName: Luxe Properties

View: Bay, Intracoastal View, Water View

ListAOR: Miami Association of REALTORS®

MLS ID: A11926293

Category: Condominium

Status: Active

Bathrooms: 4 baths

Area: 2984 sq ft

SubdivisionName: THE PENINSULA CONDO

GarageSpaces: 1

UnitNumber: 704

EntryLevel: 7

Building Details

Cooling features: Central Air

ArchitecturalStyle: High Rise

Building Name: THE PENINSULA CONDO

Exterior material: CBS Construction

Year built: 2003

NewConstructionYN: No

Heating: Central

Parking: 2 Or More Spaces, Additional Spaces Available, Valet

Amenities & Features

Features: Elevator, Laundry Tub, Roman Tub, Split Bedroom, Walk-In Closet(s)

Amenities: Dishwasher, Disposal, Dryer, Electric Range, Ice Maker, Microwave, Refrigerator, Self Cleaning Oven, Washer

ExteriorFeatures: Open Balcony

GarageYN: Yes

CoolingYN: Yes

FireplaceYN: No

Security Features: Smoke Detector, Elevator Secure, Guard At Site, Lobby Secured

WindowFeatures: Hurricane Shutters

Waterfront available: Yes

AttachedGarageYN: Yes

PoolPrivateYN: Yes