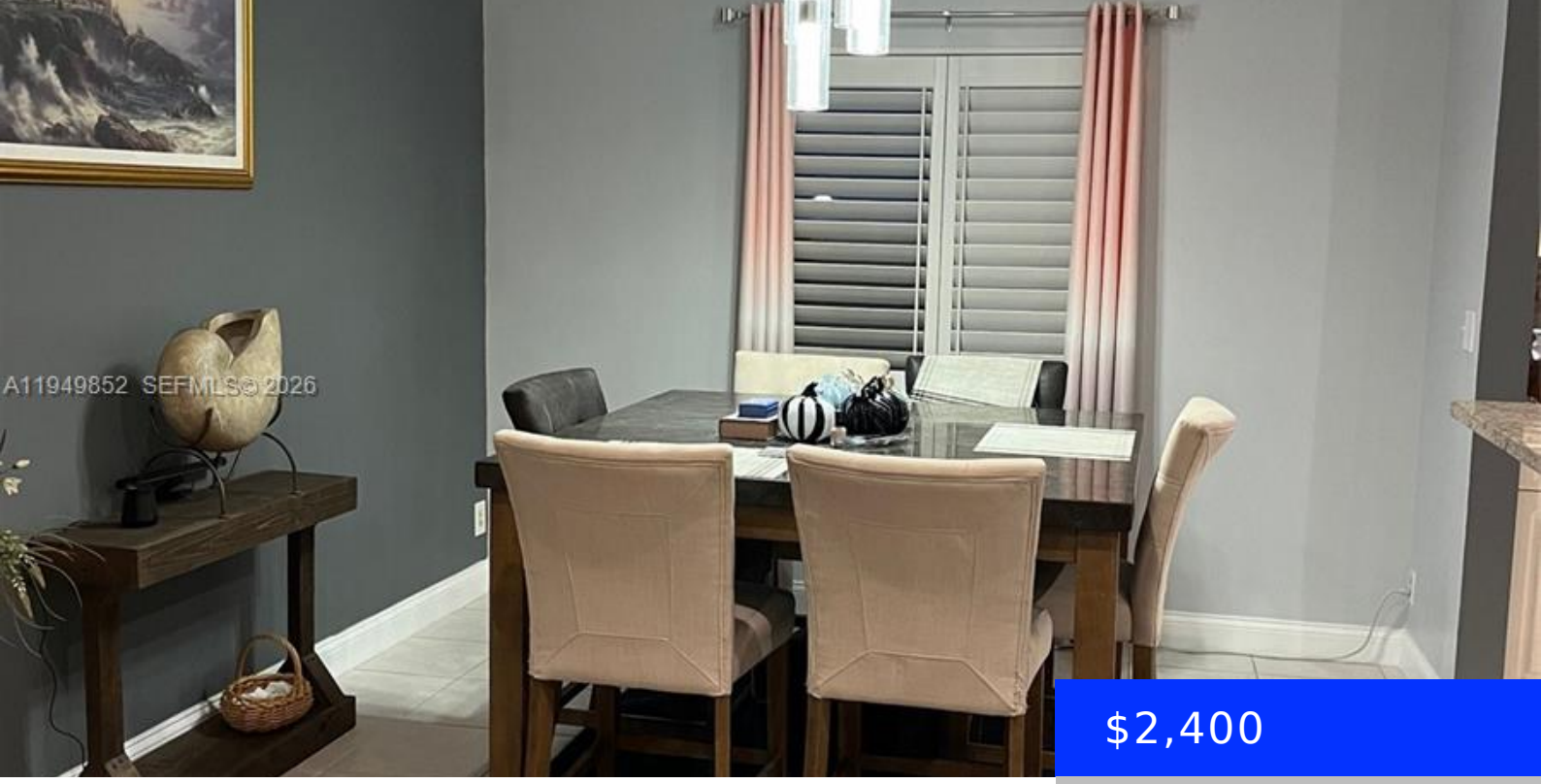


$2,400

- 2 beds
- 2 baths
- Residential Lease
- Villa
- Active
- 1512 sq ft

# 3212 ANTHONY CIR S, WEST PALM BEACH, FL, 33417

https://ritterproperties.com

NEW RENTAL IN 55 and over Golfing Community. $2400 Per month 3212 Anthony Cir S WPB Partially Furnished or Unfurnished!!!! 2 Bed/2 bath with family room and large screened patio, 1 car garage. Gated and Guarded off Haverhill Rd. Quiet, great location. Resort style living attached villa , in cul de sac. Very Open Floorplan. […]

## Basics

**Date added:** Added 2 months ago

**Type:** Residential Lease

**Bedrooms: 2** beds

**Half baths: 0** half baths

**Lot size, sq ft: 6207** sq ft

**ListOfficeName:** Members Realty Group

**UnitNumber:** 3212

**MLS ID:** A11949852

**Category:** Villa

**Status:** Active

**Bathrooms: 2** baths

**Area: 1512** sq ft

**SubdivisionName:** CYPRESS LAKES 9

**GarageSpaces:** 1

**ListAOR:** Miami Association of REALTORS®

## Building Details

**Cooling features:** Ceiling Fan(s), Central Air, Electric

**NewConstructionYN:** No

**Heating:** Central, Electric

**Year built:** 1990

**Building Name:** CYPRESS LAKES 9

## Amenities & Features

**Features:** First Floor Entry

**Waterfront available:** No

**AttachedGarageYN:** Yes

**PoolPrivateYN:** No

**Security Features:** Gated with Guard, Security Patrol

**GarageYN:** Yes

**CoolingYN:** Yes

**FireplaceYN:** No