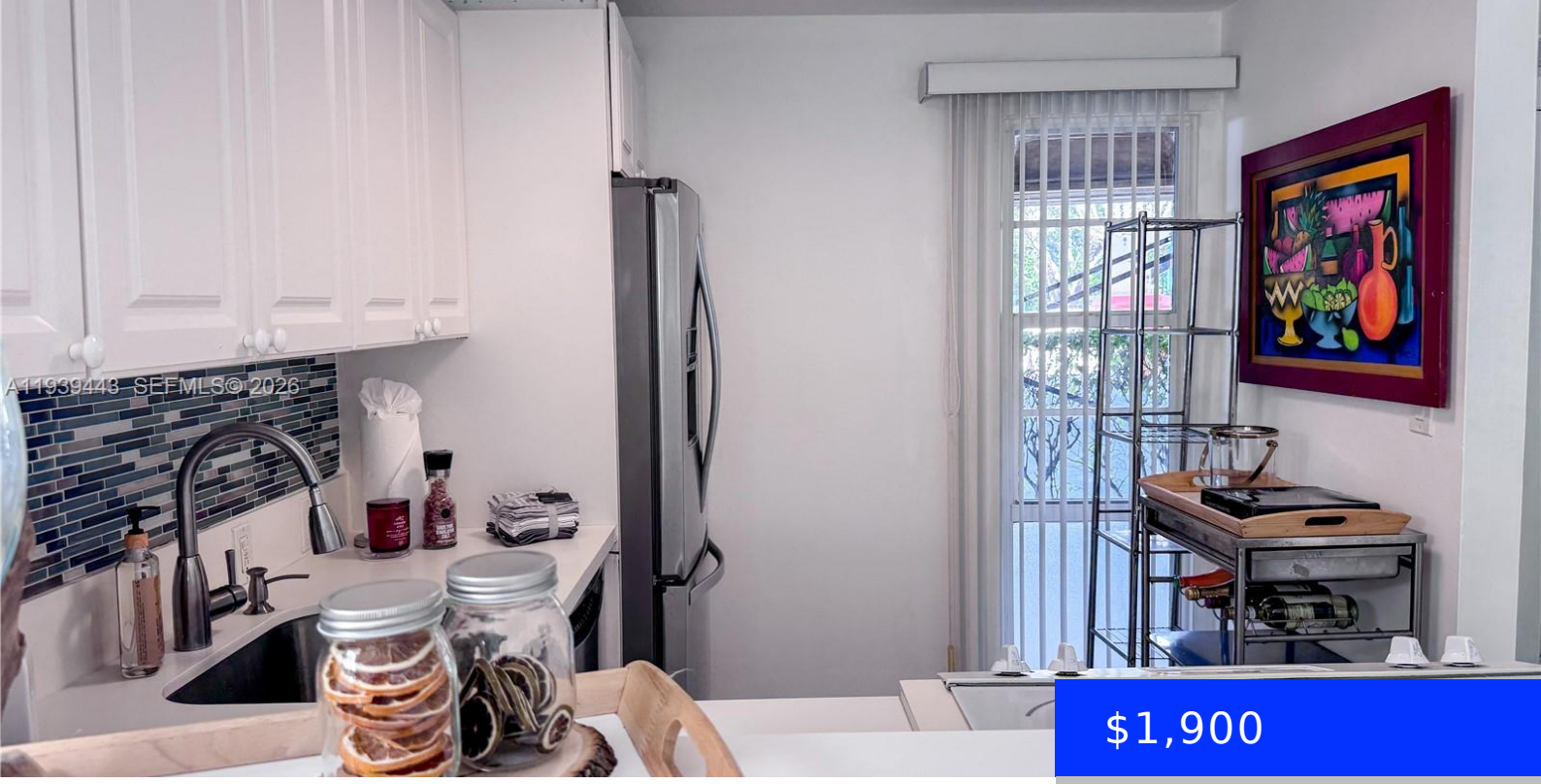

$1,900

- 1 bed
- 1 bath
- Residential Lease
- Condominium
- Active
- 741 sq ft

3301 COUNTRY CLUB DR, AVENTURA, FL, 33180

https://ritterproperties.com

Beautiful, move-in-ready 1-bedroom, 1.5-bath condo in the heart of Aventura with serene views of the Turnberry Golf Course. This unit can be furnished or unfurnished. Association requires a 2-year lease. The residence is freshly painted and features elegant marble flooring throughout, a spacious primary suite with a walk-in closet, and a private balcony overlooking lush […]

Basics

Date added: Added 2 months ago

Type: Residential Lease

Bedrooms: 1 bed

Half baths: 1 half bath

Lot size, sq ft: 0 sq ft

LeaseTerm: More Than 1 Year

GarageSpaces: 1

UnitNumber: 104

EntryLevel: 1

Category: Condominium

Status: Active

Bathrooms: 1 bath

Area: 741 sq ft

SubdivisionName: BRAVURA I CONDO

ListOfficeName: LPT Realty, LLC

View: Garden

ListAOR: Miami Association of REALTORS®

MLS ID: A11939443

Building Details

Cooling features: Central Air

ArchitecturalStyle: First Floor Entry, Garden Apartment

Building Name: BRAVURA I CONDO

Parking: Guest, Limited # Of Vehicle

Year built: 1972

NewConstructionYN: No

Exterior material: Concrete Block Construction

Amenities & Features

Features: First Floor Entry, Walk-In Closet(s)

Amenities: Dishwasher, Electric Range, Electric Water Heater, Refrigerator

WindowFeatures: Verticals

GarageYN: Yes

CoolingYN: Yes

FireplaceYN: No

Security Features: Key Card Entry

CommunityFeatures: Pool, Exercise Room, Laundry Facilities

Waterfront available: No

AttachedGarageYN: No

PoolPrivateYN: No